



the **STEAKS**
are high

eighth annual
**TEXAS WAGYU
ASSOCIATION**
producer sale

April 22, 2017 • 12:30 PM (CT)

Salado, Texas

Tenroc Ranch Sale Facility

*The longest consecutive running Wagyu sale in the
United States.*

SCHACHER AUCTION SERVICES

Robert Schacher 817-219-0102
PO Box 33804, Fort Worth, Texas 76162
rob@schacherauction.com • www.schacherauction.com



Welcome Friends and Cattle Producers,

It is once again an honor for me to welcome you on behalf of the Texas Wagyu Association and all of the consignors to our Eighth Annual Sale.

Over the last eight years the quality and quantity of this sale has improved exponentially, and I am certainly proud of the offering that we are presenting this year. This will be by far our largest offering and it is diverse enough that anybody that is involved with breeding Wagyu Cattle will find something that suits their taste. Every year we have enjoyed the growing interest in this quality breed of cattle, and we are excited about the growth in the industry.

Be sure to get here early and join us for all of Friday's events including Wagyu Burgers for lunch and Wagyu Fajitas for our Evening social. Also, there will be several educational programs.

I hope that you are all enjoying the hospitality and beauty of the Texas Hill Country town of Salado. The Texas Wagyu Association is fortunate to be able to host our annual sale at the Tenroc Ranch Sale Facility for the seventh time. Thank you to Mike Cornet and his staff for providing such a wonderful venue and accommodating us over the years. We look forward to returning each year. I would be remiss if I did not thank Bubba and Donna Kay for all of their hard work and dedication to this sale, as its success and longevity would not be possible without them. Bubba is passing the torch of sale chairman following this year's sale to Josh Eilers. Be sure to thank Bubba for all he has done over the years. Bubba will still be involved as a consignor (And I'm sure I will be calling on him for help for years to come!!).

If we have not met be sure to look me up at the sale as I always enjoy meeting fellow cattle breeders and enthusiasts. If you have any questions prior to the sale, please do not hesitate to contact me.

Sincerely,

Robert Schacher
Robert Schacher

**The Texas Wagyu Association is proud to host speakers at the
Texas Wagyu Association General Meeting Friday, April 21, following a Wagyu Burger
Lunch at 12:00 NOON. Speakers at 1:00 PM. Meeting at 3:00 PM.**

Presentations include: ultrasound demonstration by Lynn Allen; Long-Term Study of Fatty Acid Composition of Wagyu by Dr. Stephen B. Smith.

Please join us for our Friday Night Cowboy Social 5:00 PM

Wagyu Fajita Dinner and Fun Auction. Chisolm Cattle Company is sponsoring a wine tasting in conjunction with the social.

Tenroc Ranch is located at 5471 Thomas Arnold Road, Salado, Texas.

From the North: (Dallas-Fort Worth) take exit 284 off of I-35 and go south on service road to Thomas Arnold Road, go two mile West on Thomas Arnold Rd to Tenroc Ranch on your left.

From the South: (Austin) take exit 283 off of I-35 and go to the service road on the West side of the interstate. Take the service road north to Thomas Arnold Road and go west two miles to Tenroc Ranch on your left.

eighth annual **TEXAS WAGYU ASSOCIATION** *producer sale*

the **STEAKS** *are high*

AUCTIONEER:

Robert Schacher, TX License #14028
Bill Hall

SALE STAFF:

Jay Purchase, Special Assignment
Stephen Marchman, Special Assignment
Mike McCravey, Special Assignment
Craig Reiter, Prime Time Marketing
P.J. Budler, WagyuBreeder.net



April 22, 2017 • 12:30 PM (CT)

Salado, Texas

Tenroc Ranch Sale Facility

SALE DAY PHONES:

Robert Schacher 817-219-0102
Bubba Kay - sale chair 512-801-1424

SCHEDULE:

Friday, April 21

12:00 NOON	Wagyu Burger Lunch
1:00 PM	Ultrasound Presentation
2:00 PM	Long-Term Study of Fatty Acid Composition Presentation
3:00 PM	Texas Wagyu Association General Meeting
4:00 PM	Cattle available for preview, until dark
5:00 PM	Cowboy Social Wagyu Fajita Dinner and Fun Auction

Saturday, April 22

8:00 AM	Sale cattle on display
11:00 AM	Wagyu Brisket Lunch
12:30 PM	"The Steaks are High" Texas Wagyu Association Sale

ACCOMMODATIONS:

The Holiday Inn - Belton 254-778-5511
5247 South General Bruce Drive, Temple
Ask for the Texas Wagyu Association rate of \$109.00 by April 1.

Holiday Inn Express - Salado 254-947-4004
1991 North Stagecoach Road, I-35 North, Salado

Days Inn - Salado 254-947-4001
10825 I-35, Salado

TRANSPORTATION:

The Austin, Texas Airport is one hour from the sale site and is serviced by many major airlines. The Dallas-Fort Worth Airport is served by most major airlines and is two hours from the sale site.

LIVESTOCK MORTALITY INSURANCE:

Livestock Mortality and Theft Insurance is available through StarNet Insurance Company, Robert Schacher, Agent 1859190.

ANNOUNCEMENTS:

All announcements from the auction block will take precedence over any printed material

LIABILITY:

All persons attending the sale and related functions do so at their own risk, legal or otherwise, for their safety or the behavior of the animals. The owners and hosts assume no liability for loss or damages however so caused.

HAULING:

Clay Emmons, Fairfield 254-716-5735

TERMS:

The terms of the sale are cash or bankable check unless arrangements are made prior to the sale. Satisfactory settlement must be made with the clerk of the sale immediately after the close of the sale. Only when the above conditions are met will the buyer be able to load cattle. In no case will animals be released unless settlement is made with the clerk of the sale.

All transactions that include Semen, embryos and flushes are between the buyer and seller. All shipping costs are the buyer's responsibility and at the buyer's expense. Schacher Auction Services will hold proceeds to the sellers of these lots in Escrow until the buyer has taken delivery. Unless otherwise stated there are no guarantees of conception of embryos. Neither Schacher Auction Services nor Members of the Texas Wagyu Association Board of directors (with the exception of board members that are also consignors) will be responsible for storing or delivering embryos or semen.

ERRORS:

The material in this catalog has been carefully edited. If errors or omissions are discovered, they will be announced. Such announcements take precedence over the printed matter in this catalog. Neither the editors of the catalog, the Texas Wagyu Association, the sale management, nor the consignors can assume any responsibility for errors or omissions in the catalog.

RESPONSIBILITY:

The consignor will represent and be responsible for his animals. In no case, however, will the consignor be responsible for any damages beyond the selling price of the animals. The Texas Wagyu Association and the sale manager assumes no responsibility, no warranties and no guarantees on the cattle presented in this sale. All transactions are between the buyer and seller.

INTERNET BIDDING:

This auction will be broadcast live at www.superiorclicktobid.com. Anybody wishing to bid online must sign-up prior to the auction.



Sale broadcast live on www.superiorclicktobid.com
800-431-4452

See page 23 for more information.

SALE MANAGEMENT:

SCHACHER AUCTION SERVICES

Robert Schacher 817-219-0102
PO Box 33804, Fort Worth, Texas 76162
rob@schacherauction.com • www.schacherauction.com

THE STEAKS ARE HIGH *genetic packages*



LMR MS KITAGUNI 9281W • SELLS AS LOT 1.

1 LMR MS KITAGUNI 9281W

Black, Horned, Fullblood Cow

Birth Date: 4/4/2009 Reg. No. FB10201

Consignor: M6 RANCH

	KITAGUNI 7/8	DAI 7 ITOZAKURA KITAGUNI 7 KOUFUKU NAKAHANA 3 KIKUYASU DOI 575 FUKUYOSHI 703223 WORLD K'S MICHIFUKU JVP MS FUKUSHIGE T10E
WORLD K'S KITAGUNI JR.	WORLD K'S NAKAYUKI JVP KIKUYASU-400	
BR MS KIKUYASU 4602	BR MS MICHIFUKU 9650	

Free of all known genetic disorders

Safe to Bar R Shigesheetani 30T

9821 is angular yet possesses extra body depth and shape of rib. Her udder Quality is also outstanding, with refined teats and great forward and rear attachments. Her sire, World K's Kitaguni JR is considered one of the top Tajima carcass quality bulls in the business. 9821 is safe in calf to Bar R Shigesheetani 30T. In the most recent WSA National Sire Summary, 30T proved to be #1 for Ribeye Area and Carcass Weight, #2 for Back Fat and #8 for Marbling. His progeny show excellent carcass traits as well as extra growth and performance.

The bull calf at the side of 9821 is sired by Bar R Itomoritaka 42Z who's sire, Ito-Moritaka J2703, has the highest Milk EBV in the Australian Breed Plan. 42Z's dam is very high in marbling genetics and one of the best cows at Bar R Cattle Co.

1A M6 BULL

Black, Horned, Fullblood Bull

Birth Date: 10/11/2016 Reg. No. Pending

Consignor: M6 RANCH

	ITOMORITAKA J2703	ITOHIRASHIGE DAI 6 OEFUJII J565554-KURO WORLD K'S SANJIROU MISS BAR R 321H KITAGUNI 7/8 WORLD K'S NAKAYUKI JVP KIKUYASU-400 BR MS MICHIFUKU 9650
BAR R ITOMORITAKA 42Z	BAR R MISS 2N WORLD K'S KITAGUNI JR.	
LMR MS KITAGUNI 9281W	BR MS KIKUYASU 4602	

Free of all known genetic disorders



IWG MS RUESHAW 75Z • SELLS AS LOT 2.

2 IWG MS RUESHAW 75Z

Red, Horned, Fullblood Cow

Birth Date: 6/2/2012 Reg. No. FBR14721

Consignor: KAY RANCH

	RUEMEI H39	RYUEI H20 HARUMI H376 SOCHU H10 KIKUFUJI RK41627 DAI 10 MITSUMARU AKIKO SHIGEMARU DAI 8 MARUNAMI J19461
RUESHAW	KIKUTAMA 14285 HB BIG AL 502	
COATES TAIYO	TWA MUTSUNAMI	

Free of all known genetic disorders

Sells Open

Ms. Rueshaw is a rare combination of 1976 and 1994 genetics. She is an ET daughter of Rueshaw, one of the first red bulls that came to the United States in the 70's. Akiko, one of the original females imported from Japan in 1994 is her granddam. To our knowledge Ms. Rueshaw is the first Rueshaw daughter to be sold in a consignment auction. She is registered with the American Wagyu Association (FB14721) as well as the American Akashi Association (EAF101656). This four year old has been flushed three times in her life averaging ten viable embryos per flush. Ms Rueshaw has an inbreeding Coefficient of 0%. Ms. Rueshaw's last flush was February 24, 2017 to SOR Hastings 1066 FB 23378. We are including four Grade One embryos from this flush as a part of this package. They are eligible for registration with both associations. Akiko, the dam of Big Al and Heartbrand Red Star, appears on both top and bottom of the pedigree of these embryos. This most unique and rare mating should produce powerful fast growing offspring with high marbling ability. The calves produced from these embryos will have an inbreeding coefficient of 9% Do not miss this opportunity. No need to search for hard to find, expensive Rueshaw semen. You will have the Rueshaw factory already in production. Sells Open and Ready to Flush.

3 UKB L78

Red/Black, Horned, Fullblood Cow

Birth Date: 4/2/2011 **Reg. No.** FB13143

Consignor: CLEAR CREEK CATTLE CO.

005 SHIGEFUKU 13M	SHIGEFUKU J1822	DAI 20 HIRASHIGE 287 MORKITA J141042 KITATERUYASUDO J2810
UKB 78	WESTHOLME ITPYASUDO J13G JVP OLIVER	KITATEMAKO J14138 JVP FUKUTSURU -068 JVP MS YASUCHIYO HIKARI JVP 27 -HOMARE 128
	UKB HAKARI 124	

Free of all known genetic disorders

Safe to Sanjirou, Due in October

UKB L78 is sired by 005 Shigefuku 13m, son of the famed Shigefuku J1822, with Fukutsuru 068 on her maternal side. Her calves average 450 lb. weaning weights and is an outstanding donor cow. She is safe in calf to Sanjirou and is expected to calve early October 2017. Sanjirou on top of this well blended pedigree will produce an outstanding calf.



UKB L78 • SELLS AS LOT 3.

4 L7 MS YASU 170X

Black, Horned, Fullblood Cow

Birth Date: 1/17/2010 **Reg. No.** FB13040

Consignor: CLEAR CREEK CATTLE CO.

WORLD K'S MICHIFUKU	MONJIRO 11550	YASUMI DOI HARUMI 1086409 TANISHIGE 1526 MICHIFUKU 494290
CHR MS YASUFUKU 130	MICHIKO 655635 WORLD K'S YASUFUKU JR	YASUFUKU 930 KANEKO 5 JVP FUKUTSURU -068 CHR MS KITAGUNI 037H
	MJB MS KITAFUKU 05K	

Free of all known genetic disorders

She is safe in calf to Bar R Nakagashiro 56T, Due in October

L7 Ms Yasu 170X is sired by Michifuku with Yasufuku Jr. over Fukutsuru 068 on her maternal side, expect ample marbling. She is an excellent donor cow and has produced many grade one embryos for Clear Creek. She is safe in calf to Bar R Nakagashiro 56T and is expected to calf early October 2017. Bar R Nakagashiro 56T will add size to his offspring as well as marbling.



L7 MS YASU 170X • SELLS AS LOT 4.

5 CX4 MS HIROSHI 179A

Black, Horned, Fullblood Cow

Birth Date: 12/5/2013 **Reg. No.** FB18141

Consignor: CLEAR CREEK CATTLE CO.

LMR AKAHIGE 8119U	ITOZURU DOI	ITOKITATSURU YASUHIME TF ITOMICHI 1/2 CF 500
LMR MS HIROSHI 1214Y	TF600 LMR HIROSHI 766T	BR TAKAZAKURA 0606 3612 BR MS ITOMICHI -0602 2654 WORLD K'S MICHIFUKU CHR MS HIRASHIGE 055J
	LMR MS MUCHIFUKU	

Free of all known genetic disorders

safe in calf to Bar R Nakagashiro 56T, Due in late October

CX4 Ms Hiroshi 179A is sired by LMR Akhige 8119U. This bull produced some of the largest carcasses for Lone Mountain that averaged over 30% IMF as well. 179A is out of the great donor cow LMR MS Hiroshi 1214Y. 1214Y produced 55 embryos in her last 5 flushes. Her flushing prowess is sure to be passed on to 179A. CX4 Ms Hiroshi 179A is safe in calf to Bar R Nakagashiro 56T and is expected to calf late October 2017. 56T will add size to his offspring as well as marbling.



CX4 MS HIROSHI 179A • SELLS AS LOT 5.

THE STEAKS ARE HIGH *cow-calf pairs*



LAR MS HIRIBAR 12P • SELLS AS LOT 6.

6 LAR MS HIRIBAR 12P

Black, Horned, Fullblood Cow

Birth Date: 11/30/2014 Reg. No. FB20277

Consignor: FAC FARMS LLC

	WORLD K'S KITAGUNI JR.	KITAGUNI 7/8 WORLD K'S NAKAYUKI WORLD K'S SANJIROU BR MS KIKUYASU BAR R TAKASURU 1 K JVP MS FUKUSHIGE T10E HIRASHIGETAYASU J2351 JVP MS KIKUSHIGE 24E
LMR KICHIROU 2308Z	LMR MS SANJIROU 9374W BAR R 12P	
LA MS TAKASHIGO	BR MS HIRASHIGO 9649	

Free of all known genetic disorders

Pasture Exposed to SR Hirashige 101 as of February 20th
LAR MS HIRIBAR 12P (FB20277) brings the combination of World's K Sanjiro 100 on the sire side and Hirashigetayasu J2351 on the dam side together to form an incredible package of genetics. In fact, a daughter of Hirashigetayasu J2351 was the top selling bred female at the Tenroc auction in 2013. LAR MS HIRIBAR 12P has on her side a registered heifer calf, FAC Hirashige 150 (FB26456), and she has been pasture exposed to SR Hirashige 101, son of the incredibly popular Westholme Hirashigetayasu z278, as of February 20th. The opportunity to immediately bring in a dynamic and proven combination of genetics, marbling, and overall predictability in progeny will serve your program for years to come!



CX4 MS TOMIKO 7037T-309C • SELLS AS LOT 8.

7 LTR MS ITIFUJO 101

Black, Horned, Fullblood Cow

Birth Date: 3/12/2011 Reg. No. FB12652

Consignor: TEBBEN RANCH

	MT FUJI	KIKUNORI DOI 9285 SHIZUKO 978524 WORLD'S K MICHIFUKU JVP MS FUKUKANE 05E ITOMICHI DAI 2 KINTOU WORLD'S K MICHIFUKU JVP MS FUKUKANE 05E
KBW202	BRIGGS BEPPU TF ITOMICHI 1/2	
KBW226	BRIGGS BEPPU	

Free of all known genetic disorders

Sells Open

LTR Ms Itofujo 101 is sired by KBW 202 (FB 6562), who was sired by Mt Fuji (FB 104). TR Ms Itofujo 101 is the daughter of KBW 226 (FB 6566), who was sired by TF Itomichi1/2 (FB 2126). LTR Ms Itofujo's sire and dam have World K's Michifuku (FB 1615) and JVP Ms Fukukane 05E (FB3094) on the maternal side of her dam. She sells with heifer calf at side. We will process the parent identification of the heifer calf and produce Full Blood Registration to the buyer on the heifer calf. LTR Ms Itofujo 101 is free by test of known recessive genetic disorders and the heifer calf will be free of known recessive genetic disorders by parentage.

8 CX4 MS TOMIKO 7037T-309C

Black, Horned, Fullblood Cow

Birth Date: 1/13/2015 Reg. No. FB21880

Consignor: CLEAR CREEK CATTLE CO.

	ITOMICHI	DAI 7 ITOZAKURA TOMISAKAE 2/1 DAI 3 KIYOHIME EZOKINTOU 1A BAR R TAKASURU 1 K JVP MS FUKUSHIGE T10E WORLD K'S MICHIFUKU JVP MS KIKUCHISA 19E
TF ITOMICHI 1/2	DAI 2 KINTOU BAR R 12P	
TBR TOMIKO 7037T	BAR R MISS 24H	

Free of all known genetic disorders

Sells Open

CX4 Ms Tomiko 7037T-309C is sired by Itomichi 1/2. Itomichi 1/2 will increase mature size and growth rate without reducing marbling. His daughters have excellent maternal traits. 309C is an excellent blend of Shimane and Tajima bloodlines. 309c's dam TBR Tomiko 7037T, a Bar R 12P over a Michifuku dam, has been an outstanding foundation cow for the Clear Creek herd. 309C was bred to CX4 Mr Yasufuku 240B an excellent double bred Yasufuku Jr calving ease bull. She has a handsome bull calf by her side and already showing off her outstanding maternal traits.

9 RB MS ONGAKU 6

Black, Horned, Fullblood Cow

Birth Date: 10/31/2014 Reg. No. FB21176

Consignor: WINTERS FAMILY BEEF

	FC MR TAK 7	FC ITOMICHSURU CHR MS TAK 108M P&M RONIN CHR MS HIRA 131M WORLD K'S SANJIROU MJB MS KITAGUNI 06K TF ITOMICHI 1/2 BRIGGS BEPPU
FC MR HIRA TAK 9	FC MS HIRA 11 LMR SANJIRO 603S	
FC MS SANJO 19	FC MS ITOMICHRU	

Free of all known genetic disorders

Will calve by sale day to FB10098

10 LAR MS MICHI

Black, Horned, Fullblood Cow

Birth Date: 10/23/2014 **Reg. No.** FB20264

Consignor: SNR RANCH

	KITAGUNI 7/8	DAI 7 ITOZAKURA KITAGUNI 7 KOUFUKU NAKAHANA 3 BAR R SANJIROU 4P BR MS HIRASHIGO 9649 BLUE ROCK MICHIFUKU JVP MS KIKUSHIGE 09E
WORLD K'S KITAGUNI JR.	WORLD K'S NAKAYUKI LA MR HIRISHANJOU	
LAR MS HIRIFUKU	BR MS MICHIFUKU T4E	

Free of all known genetic disorders

Pasture Exposed to SR Hirashige 101 as of March 6

LAR MS MICHI (FB20264) boasts of incredibly popular and sought-after genetics. The progeny of her sire, World's K Kitaguni Jr., typically score over 9 on the Australian scale which is three grades higher than the highest USDA scale. Add to that her genetics coming from Bar R Sanjiro 4P and Michifuku, both of which are well known for their marbling and both of which scored among the highest in the Washington State University Wagyu report in 2006, and you have an incredible mix of production, marbling, size, and milking. She comes with a registered bull calf on her side sired by SR Hirashige 101, son of the incredibly popular Westholme Hirashigetayasu z278, and she has been pasture exposed since March 6th to SR Hirashige 101 again. Bred status will be confirmed prior to the sale. SNR Ranch is a sister company of FAC Farms and provides the sort of genetics that FAC Farms has been known for. Breeding power, strength, marbling, predictable results—that is what you will get with this incredible lot!



LAR MS MICHI • SELLS AS LOT 10.

11 LAR MS HIRIFUKU

Black, Horned, Fullblood Cow

Birth Date: 5/18/2011 **Reg. No.** FB16940

Consignor: SNR RANCH

	BAR R SANJIROU 4P	WORLD K'S SANJIROU BAR R MISS FUKUTSURU 47K HIRASHIGETAYASU J2351 JVP MS KIKUSHIGE 24E WORLD K'S MICHIFUKU JVP CHIYOFUKU 992 JVP KIKUYASU -400 JVP SHIGEHIME 208
LA MR HIRISHANJOU	BR MS HIRASHIGO 9649 BLUE ROCK MICHIFUKU	
BR MS MICHIFUKU T4E 8605	JVP MS KIKUSHIGE 09E	

Free of all known genetic disorders

Pasture Exposed to SR Hirashige 101

LAR MS HIRIFUKU (FB16940) offers you a winning combination of production, marbling, and premium genetics in your herd. Her great grandfathers on the sire side are the incredibly popular Bar R Sanjiro 4P, son of World's K Sanjiro, and Hirashigetayasu J2351, whose daughter was the top selling bred female at Tenroc in 2013. Add to that Michifuku genetics on the dam side and the result is a powerful animal with marbling, size, and depth that is world-renown. Further, LAR MS HIRIFUKU sells with a beautiful registered heifer calf on her side AI'ed from World's K Shigesigetani. She has been pasture exposed to SR Hirashige 101 and bred status will be confirmed prior to the sale. SNR Ranch is a sister company of FAC Farms. You get it all with this lot!



LAR MS HIRIFUKU • SELLS AS LOT 11.

THE STEAKS ARE HIGH *bred cows*



CX4 MS SANJIROU 320-274B • SELLS AS LOT 12.

12 CX4 MS SANJIROU 320-274B

Black, Horned, Fullblood Cow

Birth Date: 11/20/2014 Reg. No. FB20543

Consignor: CLEAR CREEK CATTLE CO.

	DAI 6 SEIZAN	SHINMORI DOI 587 SEIZAN 17 DAI 8 YUHOU SEKINAKADA 28 WORLD K'S MICHIFUKU WORLD K'S SUZUTANI WORLD K'S TAKAZAKURA WORLD K'S SUZUTANI
UKB DIA 6 KITASEKI	KITASEKIHURO WORLD K'S SANJIROU	
CHR MS SANJIROU 320	SUZUTAKA 2	

Free of all known genetic disorders

274B is safe in calf to CX4 Mr Yasufuku 240B
CX4 Ms Sanjirou320-274B is sired by UKB Dai 6 Kitaseki and out of a Sanjirou/Suzutaka 2 female. This pedigree carries plenty of size, milk and marbling. 274B is safe in calf to CX4 Mr Yasufuku 240B, an excellent double bred Yasufuku Jr calving ease bull. He has produced many beautiful calves for Clear Creek this year. She is due to calve mid May 2017.



BLB MS KUIHO 1208 • SELLS AS LOT 13.

13 BLB MS KUIHO 1208

Black, Horned, Fullblood Cow

Birth Date: 3/4/2012 Reg. No. FB13834

Consignor: B BAR S CATTLE

	MONJIRO 11550	YASUMI DOI HARUMI 1086409 TANISHIGE 1526 MICHIFUKU 494290 KIKUYASU DOI 575 FUKUYOSHI 703223 JVP YASUTANISAKURA JVP YASUFUJI 1-4 266
WORLD K'S MICHIFUKU	MICHIKO 655635 JVP KIKUYASU -400	
CHR MS KIKUYOSHI	JVP MS YASUYOSHI 410	

B3C, CHSF, CL16F, F11F

PE 9/2/16 to 3/10/17 to FB14014



BLB MS KUIHO 1208 • SELLS AS LOT 14.

14 BLB MS KUIHO 1206

Black, Horned, Fullblood Cow

Birth Date: 2/25/2012 Reg. No. FB13832

Consignor: B BAR S CATTLE

	MONJIRO 11550	YASUMI DOI HARUMI 1086409 TANISHIGE 1526 MICHIFUKU 494290 KIKUYASU DOI 575 FUKUYOSHI 703223 JVP YASUTANISAKURA JVP YASUFUJI 1-4 266
WORLD K'S MICHIFUKU	MICHIKO 655635 JVP KIKUYASU -400	
CHR MS KIKUYOSHI	JVP MS YASUYOSHI 410	

B3C, CHSF, CL16F, F11F

Pasture exposed 10/18/16-3/10/17 to FB14014



LF MICH YAS MS MSY1 • SELLS AS LOT 15.

15 LF MICH YAS JR MS MSY1

Black, Horned, Fullblood Cow

Birth Date: 11/2/2011 Reg. No. FB24168

Consignor: CLOVERBY WAGYU

	WORLD K'S SANJIROU	WORLD K'S MICHIFUKU WORLD K'S SUZUTANI TF KIKUHANA JVP MS KIKUSHIGE YASUFUKU 930 KANEKO 5 TF KIKUHANA WORLD K'S NAKAZAKURA
LF SANJIROU 517	CHR MS KIKUSHIGE 018 WORLD K'S YASUFUKU JR	
LF YASUFUKU JR MS	MS NAKAZAKURA 2	

B3FU, CHSFU, CL16C, F11FU

Sells exposed to FB18355 and FB16417 from 12/23/16 to 4/20/17.
Grandsires of Sanjirou on top side & Yasufuku Jr on the bottom side lends to great marbling potential. Comes to grain and has great maternal instincts -is very protective of calf. Good on range for predators, but dogs and humans use caution. She is AA on SCD Test. Exposed to fullblood bulls FB18355 & FB16417 veterinarian confirms pregnancy of 2 months on 3/31/17 so calf is due in November. Sells as a bred cow.

16 LA MS TAKASHIGO

Black, Horned, Fullblood Cow

Birth Date: 2/15/2008 **Reg. No.** FB8110

Consignor: FAC FARMS LLC

BAR R 12P	BAR R TAKASURU 1 K	WORLD K'S TAKAZAKURA JVP MS FUKUSHIGE T10E JVP FUKUTSURU -068
	JVP MS FUKUSHIGE T10E HIRASHIGETAYASU J2351	JVP SHIGEHIME 208 DAI 20 HIRASHIGE 287
BR MS HIRASHIGO 9649	JVP MS KIKUSHIGE 24E	DAI 5 YURUHIME JVP KIKUYASU -400 JVP YURIKO-1 050

Free of all known genetic disorders

Pasture Exposed to SR Hirashige 101

LA MS TAKASHIGO (FB8110) is one of the finest animals offered in the market. With Fukutsuru 068 and Hirashigeteyasu J2351 in her lineage, this proven animal offers incredible genetics, breeding, and carcass quality for progeny. Arguably one of the most well-known sires in the history of Wagyu genetics, JVP Fukutsuru 068 led in the 2006 U.S. Wagyu Sire Summary (published by Washington State University) and continues to dominate the Wagyu industry. On top of that, a daughter of Hirashigeteyasu J2351 was the top selling bred female at the Tenroc auction in 2013. Plus, this is a two for one! LA MS TAKASHIGO was pasture exposed and bred to SR Hirashige 101. Make this animal part of your herd today!



LA MS TAKASHIGO • SELLS AS LOT 16.

17 L7 MS SYB 004C

Red, Horned, Fullblood Cow

Birth Date: 2/14/2015 **Reg. No.** FB21660

Consignor: LUCKY 7 RANCH

VBV ROA RED GALAXY	KALANGA RED STAR	HEART BRAND RED STAR KALANGA HIKAHOMARE VW36 SHIGEMARU
	UKB MS SHIGEMARU 803 WSI UMEMARU	JVP MS HOMARE HIKARI HIKARI KAEDEMARU
L7 504A	JVP KUNIASO J 6124F	JUDO JVP KUNISAKAE 124

B3F, CHSF, CL16FU, F11C

Sells Exposed to FB22018 Fullblood Red Bull.

Leading the Bred Heifer Division is this Royally Bred Female who is sure to become a Donor Cow. 004C was named the Reserve Grand Champion overall Red Heifer at the North American International in Louisville, KY in 2016 and was Grand Champion Red Heifer overall at the National Western in Denver, CO in 2017. Her success in the show ring comes naturally as her dam, L7 504A, was named the Grand Champion overall Cow at the North American in 2016 and the Grand Champion Pair at Houston this year. 504A has produced over 18 #1 embryos in each of four flushes. 004 C goes back to the 6124 cow of Bruce Hemmingson's which was one of a kind. Bruce bought her from Japan, and she died from lightning strike last year. There is very limited genetics available from this line. Selling one-half interest in this female where the new owner will receive one-half of all natural calves born and one-half of all ET Calves and embryos produced. Possession will be negotiated with Lucky 7 Ranch following her show career. Sells Exposed to FB22018 Fullblood Red Bull.



L7 MS SYB 004C • SELLS AS LOT 17.

18 SOR JUDO DESTINY

Red, Horned, Fullblood Cow

Birth Date: 11/4/2011 **Reg. No.** FB14469

Consignor: LEGENDARY AKAUSHI GENETICS

JUDO	SHIGETAKARA H40	SHIGETAME H11 TAKARA 3RD RK22765 MARUZUNO F252
	SAKAE RK23331 SHIGEMARU	KAME RK4370 DAI 2 SHIGENAMI DAI YON AKIBARE 3357
803 ID	JVP MS HOMARE HIKARI	HIKARI JVP MS HOMARE J 30E

Free of all known genetic disorders

F-11 free Judo daughter, that is best described as healthy, proven and fertile. She has had 4 calves of which her most recent was a bull calf born on 3/21/2017. The calf was sired by SOR 1007 FB 22257 (Tamamaru to FB 11800). Destiny Mother is the 803 ID FB11702 cow. She was bred by Bruce Hemmingsen and her pedigree included Shigemaru and JVP Ms Homare Hikari breeding. This is an opportunity to add Judo's marbling and a very maternal cow to your herd.



SOR JUDO DESTINY • SELLS AS LOT 18.

THE STEAKS ARE HIGH *bred heifers*



KR MS ITO HURUKI • SELLS AS LOT 19.

19 KR MS ITO HURUKI

Black, Horned, Fullblood Cow

Birth Date: 9/5/2015 **Reg. No.** FB22875

Consignor: KAY RANCH

<p>TF ITOMICHI 1/2</p> <p>ITOMICHI</p> <p>DAI 2 KINTOU WORLD K'S HARUKI 2</p> <p>LMR MS HARUKI 1234Y</p> <p>LMR MS ITOZURUDOJ</p>	<p>DAI 7 ITOZAKURA TOMISAKAE 2/1 DAI 3 KIYOHIME EZOKINTOU 1A MONJIRO 11550 SAKUR 2 741638 ITOZURU DOI CF 503</p>
---	--

Free of all known genetic disorders

The sire of this heifer, TF Itomichi 1-2 from the Takeda Farms program, has been used extensively in the US since his importation from Japan in 1995. His genetics increase mature size, growth rate and milk while maintaining marbling ability. He produces excellent females. The dam is from the famed Lone Mountain Ranch breeding program, and is of Haruki 2 breeding. She ranked in Breedplan's top 15% for both IMF and Fullblood Feedlot Index. This ET heifer has excellent growth, and on ultrasound scan, a large ribeye area, 1.33 square inches of ribeye per 100 lbs of body weight, and good marbling indicator. She is super gentle and easy to handle. Bred AI on 2-2-17 to Sanjirou FBB2501, PE 2-5-17 until 3-3-17 to KR Kituseki 202 FBB22879

BW	Adj WW	Adj YW	SCD	Tend	Rump Fat	Rib Fat	REA	IMF
49	498	632	VA	6	0.35	0.28	9.5	5.65



KR MS HIRASHIGE 205 • SELLS AS LOT 20.

20 KR MS HIRASHIGE 205

Black, Horned, Fullblood Cow

Birth Date: 10/18/2015 **Reg. No.** FB23207

Consignor: KAY RANCH

<p>KR FRONT LINE 115</p> <p>HIRASHIGETAYASU J2351</p> <p>RSC NS KIRASURU Y-3 ITOSHIGEFUJI</p> <p>KR MS ITOSHIGEFUJI 114</p> <p>HR KOKO 007</p>	<p>DAI 20 HIRASHIGE 287 DAI 5 YURUHIME KITATERUYASUDOJ J2810 BR MS FUKUTSURU 0629 ITOFUJI DAI 30 NOBORU J920752 JVP FUKUTSURU -068 HOSHI</p>
--	--

Free of all known genetic disorders

Bred AI on 2-2-17 to Sanjirou FBB2501, PE 2-5-17 until 3-3-17 to KR Kituseki 202 FBB22879 This heifer is an eye catcher in our pens. She has a strong top line, good body length, and lots of volume and depth of rib. She is a blend of Kedaka, Shimane, and Tajima bloodlines and will make the kind of cow you can build a herd around. On ultrasound scan as a yearling she had a ribeye area of 1.26 square inches per 100 lbs. of body weight, and a high IMF. In addition to these great numbers, Ms. Hirashige tested AA 9 for SCD and tenderness, almost the highest score possible.

BW	Adj WW	Adj YW	SCD	Tend	Rump Fat	Rib Fat	REA	IMF
64	420	725	AA	9	0.39	0.36	10.1	6.2



KR MS HIRA-KIKUHANA 199 • SELLS AS LOT 21.

21 KR MS HIRA-KIKUHANA 199

Black, Horned, Fullblood Cow

Birth Date: 11/21/2015 **Reg. No.** FB23982

Consignor: KAY RANCH

<p>KR FRONT LINE 115</p> <p>HIRASHIGETAYASU J2351</p> <p>RSC NS KIRASURU Y-3 TK KIKUHANA</p> <p>KR MS RIGHT CROSS 129</p> <p>TAI MS SANJIROU B029W</p>	<p>DAI 20 HIRASHIGE 287 DAI 5 YURUHIME KITATERUYASUDOJ J2810 BR MS FUKUTSURU 0629 ITOHANA NAYORI 1 BR ITOMICHI/0602 4632 CHR MS SAJIROU 44S</p>
--	---

Free of all known genetic disorders

Bred AI on 2-2-17 to Sanjirou FBB2501, PE 2-5-17 until 3-3-17 to KR Kituseki 202 FBB22879Ms Hira is a blend of the Kedaka, Shimane, and Tajima bloodlines. She weighed over 800 lbs. as a yearling and is the fastest growing heifer raised by a fullblood mother on the Kay Ranch. She will have great milking ability to produce high growth offspring. Ultrasound scanned at 381 days for a large ribeye, 1.37 square inches per 100 lbs. of body weight and a good intramuscular fat indicator.

BW	Adj WW	Adj YW	SCD	Tend	Rump Fat	Rib Fat	REA	IMF
72	498	808	VA	7	0.25	0.19	11.1	5.37

22A L7 MS ITOMICHI 051B

Black, Horned, Fullblood Cow

Birth Date: 8/25/2014 Reg. No. Pending

Consignor: LUCKY 7 RANCH

TF ITOMICHI 1/2	ITOMICHI	DAI 7 ITOZAKURA TOMISAKAE 2/1 DAI 3 KIYOHIME EZOKINTOU 1A MONJIRO 11550
L7 MS KITAGUNI 166W	DAI 2 KINTOU WORLD K'S MICHIFUKU	MICHIKO 655635 CHR KITAGUNI 07K MJB MS KITAGUNI 06K
	CHR MS KITAGUNI 277	

Free of all known genetic disorders

P.E. 11/23/16-2/28/17 to FB12889

Lots 20 A,B,C and D are full flush sisters sired by Itomichi 1/2 who is used to increase mature size and growth without sacrificing marbling. He is 70% Shimane, 3% Kedaka and 6% Tajima. Their dam goes back to Kitaguni which also possesses Shimane making these heifers very high in Shimani Blood. Meat from Kitaguni genetics is considered very consistent with high percent Prime.

22B L7 MS ITOMICHI 056B

Black, Horned, Fullblood Cow

Birth Date: 9/6/2014 Reg. No. Pending

Consignor: LUCKY 7 RANCH

TF ITOMICHI 1/2	ITOMICHI	DAI 7 ITOZAKURA TOMISAKAE 2/1 DAI 3 KIYOHIME EZOKINTOU 1A MONJIRO 11550
L7 MS KITAGUNI 166W	DAI 2 KINTOU WORLD K'S MICHIFUKU	MICHIKO 655635 CHR KITAGUNI 07K MJB MS KITAGUNI 06K
	CHR MS KITAGUNI 277	

Free of all known genetic disorders

P.E. 11/23/16-2/28/17 to FB12889

22C L7 MS ITOMICHI 041B

Black, Horned, Fullblood Cow

Birth Date: Reg. No. Pending

Consignor: LUCKY 7 RANCH

TF ITOMICHI 1/2	ITOMICHI	DAI 7 ITOZAKURA TOMISAKAE 2/1 DAI 3 KIYOHIME EZOKINTOU 1A MONJIRO 11550
L7 MS KITAGUNI 166W	DAI 2 KINTOU WORLD K'S MICHIFUKU	MICHIKO 655635 CHR KITAGUNI 07K MJB MS KITAGUNI 06K
	CHR MS KITAGUNI 277	

Free of all known genetic disorders

P.E. 11/23/16-2/28/17 to FB12889

22D L7 MS ITOMICHI 364B

Black, Horned, Fullblood Cow

Birth Date: Reg. No. Pending

Consignor: LUCKY 7 RANCH

TF ITOMICHI 1/2	ITOMICHI	DAI 7 ITOZAKURA TOMISAKAE 2/1 DAI 3 KIYOHIME EZOKINTOU 1A MONJIRO 11550
L7 MS KITAGUNI 166W	DAI 2 KINTOU WORLD K'S MICHIFUKU	MICHIKO 655635 CHR KITAGUNI 07K MJB MS KITAGUNI 06K
	CHR MS KITAGUNI 277	

Free of all known genetic disorders

P.E. 11/23/16-2/28/17 to FB12889

23 MS TR 5231

Black, Horned, Fullblood Cow

Birth Date: 3/19/2015 Reg. No. FB21438

Consignor: TEBBEN RANCH

LTR ITOMAZAKEMI 1117	TF ITMOICHI 1/2	ITOMICHI DAI 2 KINTOU MAZDA AKAKO TAKAEI 1412
LMR MS TAKAZAKURA 1231Y	AKEMI WORLD K'S TAKAZAKURA	DAI NI SAKURA 7 ITOSHIGENAMI BR MS WSU SHINBEI 1805 0
	LMR MS ITOSHIGENAMI 9223	

Free of all known genetic disorders

She sells pasture exposed to GVW YASUFUKU JR 90713. Confirmed safe in calf 90 days on sale date.

Ms TR 5231 is sired by our TR Itomazakemi 1117 bull, a TF Itomichi 1/2 son with Akemi (FB7612), a Mazda (FB 103) daughter. Ms TR 5231's dam is LMR Ms Takazakura 1231Y (FB 12384), who is sired by World K.s Takazakura (FB 2892) with Itoshigenami (FB 3682) on the bottom side. She sells pasture exposed to GVW YASUFUKU JR 90713 (FB19387), a double bred Yasafuku Jr. bull. This heifer is an outstanding with growth, milking ability, and marbling all built into on great package. She is free of known recessive genetic disorders.



MS TR 5231 • SELLS AS LOT 23.

THE STEAKS ARE HIGH *bred heifers*



YG ITOMICHI 6144 • SELLS AS LOT 24.

24 YG ITOMICHI 6144 (AI)

Black, Horned, Fullblood Cow

Birth Date: 4/27/2015 Reg. No. FB24282

Consignor: YAMAMOTO GENETICS

CC ITOMICHI 1 -2	TF ITOMICHI 1/2	ITOMICHI DAI 2 KINTOU KIKUTERUSHIGE YCB MS ITOSHIGENAMI 2209 ITOSHIGENAMI TF KENSEI 3/4 TF KIKUHANA TF CHIYOTAKE 8 A
YG SHIGENAMI 7315	MS KIKUTERUSHIGE 3609 YCB ITOSHIGENAMI 537	
	MS TF CHIYOTAKE 8 A	

B3F, CHSF, CL16F, F11C

PE 21-1-16 until 1-13-17 to FB13965

This heifer if bred is going to be line bred. This heifer goes back to some genetics that is well worth the buy. She will add lots of promise to your herd.



BLB MS HOSHO 1528 • SELLS AS LOT 25.

25 BLB MS HOSHO 1528

Black, Horned, Fullblood Cow

Birth Date: 1/23/2015 Reg. No. FB19919

Consignor: BRANDON L BAKER

WORLD K'S SHIGESHIGETANI	WORLD K'S HARUKI 2	MONJIRO 11550 SAKURA 2 741638 TANISHIGE 1526 SUZUNAMI 472255 KIKUYASY DOI 575 FUKUTOSHI 703223 JVP FUKUTSURU-068 HOSHI
	WORLD K'S SUZUTANI JVP KIKUYASU-400	
KR KIKU 24	HR KOKO 007	

Free of all known genetic disorders

P.E. 11/23/16-2/28/17 to FB12889

BLB MS HOSHO 1528's ultrasound data revealed a quality carcass with a high IMF. I estimate her full blood pedigree to be 79% Tajima, 7% Kedaka, 1% Shimane, 6% Okayama, 3% Hiroshima and 4% other. She sells pasture exposed to herd sire KR Time Line 130 (FB12889). She has a 3% inbreeding coefficient, is in Group D of the Takeda rotational breeding and is free of all known genetic disorders.

WW	YW	REA	REA/CWT	IMF	Rib Fat	FCR	RFI	SCD	Tend
	460	5.2	1.13	7.14	0.07			VV	7



BLB MS HOSHO 1529 • SELLS AS LOT 26.

26 BLB MS HOSHO 1529

Black, Horned, Fullblood Cow

Birth Date: 1/25/2015 Reg. No. FB19920

Consignor: BRANDON L BAKER

WORLD K'S SHIGESHIGETANI	WORLD K'S HARUKI 2	MONJIRO 11550 SAKURA 2 741638 TANISHIGE 1526 SUZUNAMI 472255 KIKUYASY DOI 575 FUKUTOSHI 703223 JVP FUKUTSURU-068 HOSHI
	WORLD K'S SUZUTANI JVP KIKUYASU-400	
KR KIKU 24	HR KOKO 007	

Free of all known genetic disorders

P.E. 11/23/16-2/28/17 to FB12889

BLB MS HOSHO 1529 like her flushmate 1528 showed excellent carcass quality with high IMF. I estimate her full blood pedigree to be 79% Tajima, 7% Kedaka, 1% Shimane, 6% Okayama, 3% Hiroshima and 4% other. She sells pasture exposed to herd sire KR Time Line 130 (FB12889). She has a 3% inbreeding coefficient, is in Group D of the Takeda rotational breeding and is free of all known genetic disorders.

WW	YW	REA	REA/CWT	IMF	Rib Fat	FCR	RFI	SCD	Tend
	510	5.6	1.10	6.75	0.07			VV	7

27 CX4 MS YUME 300C

Black, Horned, Fullblood Cow

Birth Date: 1/8/2015 **Reg. No.** FB24790

Consignor: CLEAR CREEK CATTLE CO.

TBR MITSUFUKU 9028W	MITSUHIKOKURA 149	ITOHIKARI HIKOKURA 3/9 BAR R 12P
CX4 YUME 104Z	TBR TOMIKO 7037T CHR YASUFUKU 246T	BAR R MISS 24H WORLD K'S YASUFUKU JR CHR MS KITATERU 59J JVP KIKUYASU -400 CHR MS KIKUSHIGE 018
	AC YUME	

Free of all known genetic disorders

Safe in calf to CX4 Mr Yasufuku 240B

CX4 Ms Yume 300C is sired by TBR Mitsufuku 9028W, a well-balanced bull who should add plenty of size and milk. With a CHR Yasufuku 246T over Kikuyasu 400 dam, size, milk, and marbling are everywhere in this pedigree. 300C is safe in calf to CX4 Mr Yasufuku 240B an excellent double bred Yasufuku Jr calving ease bull. He has produced many beautiful calves for Clear Creek this year. She is due any day.



CX4 MS YUME 300C • SELLS AS LOT 27.

28 YG MICH 6120 (AI)

Black, Horned, Fullblood Cow

Birth Date: 3/18/2015 **Reg. No.** FB24266

Consignor: YAMAMOTO GENETICS

MR BROKEN ARROW ITOMICHI	WORLD K'S MICHIFUKU	MONJIRO MICHIKO 655635 TF ITOMICHI 1/2
MS ITOHANA 7771	MS BROKEN ARROW ITOMINO ITOSHIGENAMI	TF AINO 115/1 SHIGESHIGENAMI 10632 FUKUYUKI TF ITOHANA2 TF CHIYOTAKE 8/1A
	MS ITOHANA 2 5028	

B3F, CHSF, CL16F, F11C

PE 12-1-16 to 1-13-17 to FBB13965

This heifer is an outstanding individual that can add lots of promise to a herd. Adding size, milk, and material traits to off spring. Her sire sold at a previous Texas Wagyu Sale for 10,000. PE 12-1-16 to 1-13-17 to FBB13965



YG MICHI 6120 • SELLS AS LOT 28.

THE STEAKS ARE HIGH *open heifers*



KR MS HIRA-SHIGENAMI 198 • SELLS AS LOT 29.

29 KR MS HIRA-SHIGENAMI 198

Black, Horned, Fullblood Cow

Birth Date: 10/24/2015 Reg. No. FB23981

Consignor: KAY RANCH

<p>KR FRONT LINE 115</p> <p>RSC NS KIRASURU Y-3 ITOSHIGENAMI</p>	<p>HIRASHIGETAYASU J2351</p> <p>KR KIKU 24</p>	<p>DAI 20 HIRASHIGE 287 DAI 5 YURUHIME KITATERUYASUDO J2810 BR MS FUKUTSURU 0629 SHIGESHIGENAMI 10632 FUKUYUKI JVP KIKUYASU-400 HR KOKO 007</p>
--	--	---

Free of all known genetic disorders

Sells Open

This heifer is a blend of Tajima and Kedaka bloodlines. We estimate her to be 75% Tajima and 25% Kedaka. She has the largest ribeye area of all the heifers we have raised, boasting 1.64 square inches per 100 lbs. of body weight. Inbreeding Coefficient 3%. Sells Open

BW	Adj WW	Adj YW	SCD	Tend	Rump Fat	Rib Fat	REA	IMF
58	381	637	VA	5	0.43	0.32	11.33	5.53

30 BLB MS SHIGURE 1535

Black, Horned, Fullblood Cow

Birth Date: 11/8/2015 Reg. No. FB23019

Consignor: BRANDON L BAKER

<p>KR TIME LINE 130</p> <p>TAI MS ITOMICHI B043W WORLD K'S HARUKI 2</p>	<p>TF KIKUHANA</p> <p>BLB MS SHOHO 1003</p>	<p>ITOHANA NAYORI 1 BR ITOMICHI/0602 4632 CHR MS MICHIFUKU 1T MONJIRO 11550 SAKURA 2 741638 LMR YOJIMBO CHR MS KIKUYOSHI</p>
---	---	--

Free of all known genetic disorders

Sells Open

BLB MS SHIGURE 1535 shows good growth traits. She gained well at 2.14 pounds per day and exhibited excellent carcass quality with high IMF. I estimate her full blood pedigree to be 49% Tajima, 4% Kedaka, 5% Tuttori, 30% Itozakura, 2% Shimane, 4% Okayama and 6% other. She sells open. She has a 5% inbreeding coefficient, is in Group A of the Takeda rotational breeding and is free of all known genetic disorders.

Adj. WW	Adj. YW	REA	REA/CWT	IMF	Rib Fat	FCR	RFI	SCD	Tend
317	546	7.0	1.03	7.55	0.14	9.74	1.19	VV	3

31 BLB MS SHIGURE 1531

Black, Horned, Fullblood Cow

Birth Date: 12/2/2015 Reg. No. FB23015

Consignor: BRANDON L BAKER

<p>KR TIME LINE 130</p> <p>TAI MS ITOMICHI B043W WORLD K'S HARUKI 2</p>	<p>TF KIKUHANA</p> <p>BLB MS SHOHO 1003</p>	<p>ITOHANA NAYORI 1 BR ITOMICHI/0602 4632 CHR MS MICHIFUKU 1T MONJIRO 11550 SAKURA 2 741638 LMR YOJIMBO CHR MS KIKUYOSHI</p>
---	---	--

Free of all known genetic disorders

Sells Open

BLB MS SHIGURE 1531 is the type of foundation heifer herds are built on. She is well suited for breeding to premier high Tajima Group B bulls. Her results from the Genetic Development Center were phenomenal as indicated below. On top of being feed efficient with a RFI of -2.98, she gained an impressive 2.34 pounds per day and exhibited excellent carcass quality with high IMF. I estimate her full blood pedigree to be 49% Tajima, 4% Kedaka, 5% Tuttori, 30% Itozakura, 2% Shimane, 4% Okayama and 6% other. She sells open. She has a 5% inbreeding coefficient, is in Group A of the Takeda rotational breeding and is free of all known genetic disorders.

Adj. WW	Adj. YW	REA	REA/CWT	IMF	Rib Fat	FCR	RFI	SCD	Tend
370	590	7.8	1.13	7.86	0.21	7.73	-2.98	VV	4



BLB MS SHIGURE 1535 • SELLS AS LOT 30.



BLB MS SHIGURE 1531 • SELLS AS LOT 31.

32 BLB MS KONGO 1636

Black, Horned, Fullblood Cow

Birth Date: 3/3/2016 **Reg. No.** FB24893

Consignor: BRANDON L BAKER

<p>TF ITOMICHI 1/2</p> <p>ITOMICHI</p> <p>DAI 2 KINTOU JVP KIKUYASU-400</p> <p>KR KIKU 24</p> <p>HR KOKO 007</p>	<p>DAI 7 ITOZAKURA TOMISAKAE 2/1 DAI 3 KIYOHIME EZOKINTOU 1A KIKUYASY DOI 575 FUKUTOSHI 703223 JVP FUKUTSURU-068 HOSHI</p>
--	--

Free of all known genetic disorders

Sells Open

BLB MS KONGO 1636 is a solid performer with good measurements. I estimate her full blood pedigree to be 48% Tajima, 1% Kedaka, 1% Tuttur, 44% Shimane, 6% Okayama and 0% other. She sells open. She has a 1% inbreeding coefficient, is in Group C of the Takeda rotational breeding and is free of all known genetic disorders.



BLB MS KONGO 1636 • SELLS AS LOT 32.

Adj. WW	Adj. YW	REA	REA/CWT	IMF	Rib Fat	FCR	RFI	SCD	Tend
485	599	6.1	1.10	6.54	0.10	10.58	-0.24	VA	7

33 KR MS KITASEKI 201

Black, Horned, Fullblood Cow

Birth Date: 11/17/2015 **Reg. No.** FB22878

Consignor: KAY RANCH

<p>UKB DIA 6 KITASEKI</p> <p>KITASEKIHIRO WORLD K'S HARUKI 2</p> <p>LMR MS HARUKI 1234Y</p> <p>LMR MS ITOZURUDOI 815T</p>	<p>DAI 6 SEIZAN</p> <p>SHINMORI DOI 587 SEIZAN 17 DAI 8 YUHOU SEKINAKADA 28 MANJIRO 11550 SAKURA 2 741638 ITOZURU DOI CF 503</p>
---	--

Free of all known genetic disorders

Sells Open

This heifer is sired by Dai 6 Kitaseki, a great outcross bull that is high in Kedaka and Shimane blood lines. Kitaseki produces females with good milking ability, while maintaining good marbling abilities. This is evident in this ET daughter's numbers. The dam of this female is our Lone Mountain Ranch cow who herself produced excellent data in the top 15% for IMF and feedlot performance. Here is a heifer with good growth plus an excellent intramuscular fat score on ultrasound scan at 385 days, and a ribeye area of 1.27 square inches per 100 lbs of body weight. Inbreeding Coefficient 2%.



KR MS KITASEKI 201 • SELLS AS LOT 33.

BW	Adj WW	Adj YW	SCD	Tend	Rump Fat	Rib Fat	REA	IMF
61	495	706	VA	5	0.28	0.33	8.8	6.24

34 TR 6297

Black, Horned, Fullblood Cow

Birth Date: 3/10/2016 **Reg. No.** FB26319

Consignor: TEBBEN RANCH

<p>LTR SHIGEFUJI 312</p> <p>LTR MS FUJI DAI TERUTANI YAKITOMICHI 766T-0748</p> <p>LMR MS YAKIKOKO 7</p> <p>LTR MS KOKO 907</p>	<p>WORLD K'S SHIGESHIGETANI</p> <p>WORLD K'S HARUKI 2 WORLD K'S SUZUTANI ITOSHIGEFUJI LAKE WAGY C098 LMR HIROSHI 766T LMR MS ITMOCHI-4632 748 JVP YASUTANIYOSHI 408 HR KOKO 007</p>
--	---

Free of all known genetic disorders

Sells Open

TR Ms Shigekoko 6297 is sired by TR Shigefuji 312 (FB 16068), a son of Shigeshigetani (FB 2907) and daughter of our TR Ms Fuji Dai Terutani (FB 11445), a Itoshigefuji TF147 (FB 3681) daughter. On the dams side of the pedigree you find LMR Hiroshi 766T (FB7794) and JVP Yasutaniyoshi408 (FB3082) as sires of the dam. Itomichi and HR Koko 007 (FB10943) are present on the maternal side of the dam of this heifer, complimenting the growth and marbling potentials of this heifer. This heifer has shown explosive early growth as did her dam (TR Ms Yakikoko 7 (FB15367)). This heifer is an outstanding choice. This heifer is free of known recessive free genetics by pedigree.



TR 6297 • SELLS AS LOT 34.

THE STEAKS ARE HIGH *open heifers*



TR MS TAKAMICHIGUNI 5375C • SELLS AS LOT 35.

35 TR MS TAKAMICHIGUNI 5375C

Black, Horned, Fullblood Cow

Birth Date: 12/1/2015 Reg. No. FB26407

Consignor: **TEBBEN RANCH**

TAKAMICHI DOI	WORLD K'S TAKAZAKURA MISAKO WORLD K' SHIGESHIGETANI	TAKAEI 1412 DAI NI SAKURA 7 WORLD K'S MICHIFUKU HISAKO WORLD K'S HARUKI 2 WORLD K' S SUZUTANI CHR KITAGUNI 07K CHR MS KIKUYOSHI
LTR MS SHIGEKIKUYOSHI 021	LTR MS KIKUYOSHI 909	

Free of all known genetic disorders

Sells Open

This heifer is sired by Takamichi Doi 100 (fb7970) which is a bull widely known for producing extreme marbling. The sire's dam is Misako (FB 5768). The dam of this heifer is TR Ms Shigekikuyoshi 021 (FB 12931), a great cow sired by World K's Shigeshigetani (FB 2907) over our dam TR Ms Kikuyoshi 909 (FB10944), a Kitaguni 07K (fb 5140) daughter. Recessive genetic free by parentage.



MS TR MT FUJU 641 • SELLS AS LOT 36.

36 MS TR MT FUJU 641

Black, Horned, Fullblood Cow

Birth Date: 1/7/2016 Reg. No. FB23373

Consignor: **TEBBEN RANCH**

MT FUJI	KIKUNORI DOI 9285 SHIZUKO 978524 KBW202	KIKUMI DOI 5 TAMARU 491.064 TAFUJI DOI 179 SHIZUYO 4TH 707.099 MT FUJI BRIGGS BEPPU TF ITOMICHI 1/2 BRIGGS BEPPU
LTR MS ITOMICHI FUJO 110	KBW226	

B3F, CHSC, CL16F, F11F

Sells Open

TR Ms Mt Fuji 641 (FB23373) is sired by MT. FUJI (FB 104), one of the first Full Blood Black Wagyu bulls imported to the United States in the early seventies. This is rare mating, using Mt Fuji over our dam TR Ms ItomichifuJo 110 (FB 12651). This heifer has more than fifty percent Mt. Fuji genetics. The dam is a granddaughter of sires TF Itomichi 1/2 (FB2126) and Mt. Fuji (FB 104), with World K's Michifuku (FB 1615) in both the top and bottom side of that mating. This heifer should be mated to a bull free of the recessive genetic CHS, as she is a carrier of CHS recessive genetic disorder.



CX4 MS ITOSHIGENAMI 374C • SELLS AS LOT 37.

37 CX4 MS ITOSHIGENAMI 374C

Black, Horned, Fullblood Cow

Birth Date: 9/9/2015 Reg. No. FB24043

Consignor: **CLEAR CREEK CATTLE CO.**

TF KIKUHANA	ITOHANA NAYORI 1 ITOSHIGENAMI	DAI 7 ITOZAKURA YOSHIFUKUHANA DAI 7 ITOZAKURA NAYORI SHIGESHIGENAMI 10632 FUKUYUKI WORLD K'S TAKAZAKURA CHR MS ITOMICHI 010F
CHR MS ITOSHIGENAMI 264T	CHR MS TAK 096L	

Free of all known genetic disorders

Sells Open

CX4 Ms Itoshigenami 374C is a great genetic combination and rare find. 374C is sired by TF Kikuhana, grandson of "the most famous bull in Japan" Dai 7 Itozakura and arguably better than his baby half brother Kenhanafuji. 374C's dam is Itoshigenami over Takazakura, and an outstanding foundation cow of the Clear Creek herd. Itoshigenami is well known for marbling and maternal characteristics and considered by some to be one of the best in the breed. Do not miss out on these genetics. This heifer will be an excellent addition to any herd. Free of all known genetic disorders. Sells open

38 MS LITTLE SANJIROU C174

Black, Horned, Fullblood Cow
 Birth Date: 3/23/2016 Reg. No. Pending
 Consignor: **BROKEN ARROW WAGYU**



MS LITTLE SANJIROU C174 • SELLS AS LOT 38.

Free of all known genetic disorders

Sells Open

This is a heifer that would make an excellent flush cow. Great blood lines in her pedigree Size , marbling , maternal traits . this heifer has the looks with the pedigree

39 TR MS SHIGEGUNIKURA 6907

Black, Horned, Fullblood Cow
 Birth Date: 4/1/2016 Reg. No. FB26406
 Consignor: **TEBBEN RANCH**



TR MS SHIGEGUNIKURA 6907 • SELLS AS LOT 39.

LTR SHIGEFUJI 322

WORLD K'S SHIGESHIGETANI	WORLD K'S HARUKI 2
LTR MS FUJI DAI TERUTANI	WORLD K'S SUZUTANI
LTR KITAGUNI 904	ITOSHIGEFUJI
	LAKE WAGYU C098
	CHR KITAGUNI 07K
	CHR MS KIKUYOSHI
	JVP YASUTANIYOSHI408
	HR KOKO 007

LTR MS KIAKOLO 1907

LTR MS KOKO 907

B350%, CHSFU, CL16FU, F11FU

Sells Open

TR Ms Shigegunikura 6907 (FB 26406) is sired by TR Shigefuji (FB 16071) who is a son of World K's Shigeshigetani (FB 2907) and Suzutani (FB 1617). The sire's dam is our TR Ms Fuji Dai Terutani (FB 11540), a Itoshigefuji TF 147 (FB 3681) daughter. On the bottom side of the pedigree her dam, TR Ms Kiakola 1907 (FB 12650) is from the Kitaguni 07k (fb5140) and JVP Yasutaniyoshi 408 (FB 3082) bloodlines. This is a well balance mating. This heifer is barely one year old and will grow into a cow that will produce high marbling animals that will grow. A good candidate for a future embryo production. Recessive genetic free by parentage.

40 TUR MS ITOMICHI SHIG 62D

Black, Horned, Fullblood Cow
 Birth Date: 4/29/2016 Reg. No. FB25882
 Consignor: **TURNER RIVER RANCH LLC**



TUR MS ITOMICHI SHIG 62D • SELLS AS LOT 40.

CHR SHIGESGIGETANI 542

WORLD K'S SHIGESHIGETANI	WORLD K'S HARUKI 2
CHR MS MICHIFUKU 2	WORLD K'S SUZUTANI
TF ITOMICHI 1/2	WORLD K'S MICHIFUKU
	CHR MS FUKUTSURU 193R
	ITOMICHI
	DAI 2 KINTOU
	BAR R DBL TAKAZAKURA 30H
	BR MS FUKUTSURU 0616

CL MS ITOMICHI 1/2

RSC MS DBL TAKA-SURU 261

Free of all known genetic disorders

Sells Open

A young heifer with clean lines and frame. She also has a long spine and a big top. Pedigree for marbling with a high percentage of the Tajima line. Bloodlines include Shigeshigetani and Michifuku from the Sire side and TF Itomichi 1/2, Takazakura and Fukutsuru from the Dam side. Low birth weight (52 lbs.). Ultrasound marbling score 5.37 (very good for a young heifer)

THE STEAKS ARE HIGH *open heifers*



WAGYU 100 SHIGESHIGETANI • SELLS AS LOT 41.

41 WAGYU 100 MS SHIGESHIGETANI

Black, Horned, Fullblood Cow

Birth Date: 8/26/2016 Reg. No. FB25275

Consignor: WAGYU 100

LMR HIROSHI 0127X	LMR HIROSHI 766T	BR TAKAZAKURA 0606 3612 BR MS ITOMICHI-0602 2654 BR ITOMICHI 0602
FAC SHIGE 102	BR MS ITOMICH/0602 6620 WORLD K'S SHIGESHIGETANI	BR MS ITMORITAKA 1622 WORLD K'S HARUKI 2 WORLD K'S SUZUTANI 005 SHIGEFUKU 13M UKB MS 36F ORAN
	UKB MS SHIGE 36F	

Free of all known genetic disorders

Sells Open

This heifer shows Suzutani the most influential dam in the Wagyu breed three times in her pedigree. The Sire has World Ks. Sanjirou on both top and bottom of his pedigree. The Dam on this heifer is a Daughter of Shigishigitani. This heifer is built off excellent foundation bloodlines.

42 LDZ MS MICHIFUKU 16D

Black, Horned, Fullblood Cow

Birth Date: 3/7/2016 Reg. No. FB26396

Consignor: STEVE CLONTS

005 SHIGEFUKU 13M	SHIGEFUKU J1822	DAI 20 HIRASHIGE 287 MORIKITA J141042 KITATERUYASYDOI J2810
2+K MICHESHIGEKO X10Z	WESTHOLME ITOYASUDOI 13G TF604	KITATEMAKO J14138 TF ITOMICHI 1/2 CF504 CHR HIRASHIGE 170P OTANASHII
	MICHISHIGE	

Free of all known genetic disorders

Sells Open

43 LDZ SHIGENATSU 17D

Black, Horned, Fullblood Cow

Birth Date: 3/11/2016 Reg. No. FB26397

Consignor: STEVE CLONTS

005 SHIGEFUKU 13M	SHIGEFUKU J1822	DAI 20 HIRASHIGE 287 MORIKITA J141042 KITATERUYASYDOI J2810
2+K NATSU 1/30G	WESTHOLME ITOYASUDOI 13G CHR FUKUTSURU 138N	KITATEMAKO J14138 JVP FUKUTSURU-068 CHR MS KITAGUNI 84L CHR HIRASHIGE 081L CHR MS TAK 096L
	CHR MS HIRASHIGE 176P	

Free of all known genetic disorders

Sells Open

44 LDZ ASAKO 23D

Black, Horned, Fullblood Cow

Birth Date: 4/26/2016 Reg. No. FB26402

Consignor: STEVE CLONTS

RSC HIRASHIGE 929	HIRASHIGETAYASU J2351	DAI 20 HIRASHIGE 287 DAI 5 YURUHIME WORLD K'S MICHIFUKU
2+K ASAKO 08	BR MS TAKAZAKURA 9667 JVP FUKUTSURU-068	BR MS TAKAZAKURA 9667 DAI 2 YASYTSURU 774 TERUYASU 649663 HIRASHIGETAYASU J2351 CHR KIKUHANAHIME
	CHR MS HIRASHIGE 056J	

Free of all known genetic disorders

Sells Open

45 CX4 MS RED EMPRESS 354C

Red, Horned, Fullblood Cow

Birth Date: 9/1/2015 **Reg. No.** FB24040

Consignor: CLEAR CREEK CATTLE CO.

SOR KUNISAKI	WSI UMEMARU	HAKARI KAEDEMARU JUDO
HOMARE RED EMPRESS 1-466/3	JVP KUNIASO J 6124F HERT BRAND RED EMPEROR	JVP KUNISAKAE 124 HB BIG AL 502 DAI 8 MARUNAMI J19461 KALANGA RED STAR UKB MS SHIGEMARU 803
	VBV ROA AKAHIME	

Genetic testing pending

Sells Open

CX4 Ms Red Empress 354C has a Hollywood line up in her pedigree, and it shows, with names like Big Al, Judo, Hikari, and Kalanga Red Star. Her maternal grand dam is VBR ROA Akihime who sold for \$44,000 as a yearling in the 2012 Steaks R High sale. Her sire SOR Kunisaki Z012 produces large framed, fast growing calves with gentle dispositions. Genetic test is pending for F11. Will know prior to sale date.



CX4 MS RED EMPRESS 354C • SELLS AS LOT 45.

46 BRW BONITA 010C

Red, Horned, Fullblood Cow

Birth Date: 11/10/2015 **Reg. No.** FB26445

Consignor: BALD RIDGE WAGYU

BALD RIDGE HENSHIN	KALANGA KAJIKARI B0125	TWA KAJIKARI KALANGA ALMIKO V2277 HEART BRAND RED STAR KALANGA ALMIKO
BALD RIDGE KAMIYA	KALANGA STARMIKO B218 SUMOCATTLE CO BIG AL E214	HB BIG AL 502 TWA MUSUME RWA SHIGEMARU YELLOW 47 RWA HOMARE BLUE 53
	KALANGA SHIGEHOMARE 636	

Free of all known genetic disorders

Sells Open

This young heifer is by Bald Ridge Henshin, an outstanding young sire with exceptional growth, and a great temperament. He is easy doing with excellent EBVs. Her Dam is structurally correct and upstanding, very feminine. She has many well known Red Wagyu genetics in her pedigree. This young heifer features Big Al, Kajikari, Almiko V2277 and Dai 8 Marunami in her breeding.



BRW BONITA 010C • SELLS AS LOT 46.

47 BRW LEOTIE 011D

Red, Horned, Fullblood Cow

Birth Date: 2/8/2016 **Reg. No.** FB26446

Consignor: BALD RIDGE WAGYU

BALD RIDGE HENSHIN	KALANGA KAJIKARI B0125	TWA KAJIKARI KALANGA ALMIKO V2277 HEART BRAND RED STAR KALANGA ALMIKO
KALANGA EMPRESS AKKIKO E126	KALANGA STARMIKO B218 HEART BRAND RED EMPEROR	HB BIG AL DAI 8 MARUNAMI J19461 TAMAMARU KALANGA HIKAKIKO QW9
	KALANGA TAMAKIKO B004	

Free of all known genetic disorders

Sells Open

Bald Ridge Leotie is by Bald Ridge Henshin, an outstanding young sire with exceptional growth and a great temperament. He is easy doing with excellent EBVs. Her dam, Empress Akiko is one of the top cows in the Bald Ridge Herd. She is very correct, has a beautiful temperament and has raised some of our very best calves. This heifers pedigree features an outstanding line up of the Red Wagyu breed.



BRW LEOTIE 011D • SELLS AS LOT 47.

THE STEAKS ARE HIGH *open heifers*



BLF MS HENSHIN III • SELLS AS LOT 49.

48 BRW GARNET 006D

Red, Horned, Fullblood Cow

Birth Date: 7/25/2016 Reg. No. FB26441

Consignor: BALD RIDGE WAGYU

	HEART BRAND RED STAR	SHIGEMARU AKIKO HIKARI
KALANGA RED STAR		RWA HOMARE BLUE 2 HB BIG AL 502
	KALANGA HIKAHOMARE VW36 HEART BRAND RED EMPEROR	DAI 8 MARUNAMI J19461 RWA HIKARI - YELLOW 56 RWA YELLOW 24
KALANGA EMPRESS FUYUKO E115	KALANGA HIKAYUKO 631	

Free of all known genetic disorders

Sells Open

A beautiful young heifer from the second crop of calves for Bald Ridge Wagyu in the U.S.. She is a daughter of the great Red Star whose progeny have excelled the the U.S. and Australia. A daughter of Red Star won the inaugural Wagyu Show in Houston and later sold for \$ 44,000. Red Star's progeny in Australia are marbling exceptionally well. This heifers dam, Empress Fuyoko E0115 is a very stylish cow- easy doing, a great temperament and produces lots of milk. Her pedigree features the famous cow Dai 8 Marunami. She has exceptional EBVs for weight, milk, scrotal circumference, and carcass weight.

49 BLF MS HENSHIN III

Red, Horned, Fullblood Cow

Birth Date: 4/26/2016 Reg. No. FB24641

Consignor: BIG LIFE FARM

BALD RIDGE HENSHIN	KALANGA KAJIKARI B0125	TWA KAJIKARI KALANGA ALMIKO V2277 HEART BRAND RED STAR KALANGA ALMIKO
	KALANGA STARMIKO B218 KALANGA RED STAR	HEART BRAND RED STAR KALANGA HIKAHOMARE VW36 HEART BRAND RED EMPEROR RWA YELLOW 10
KALANGA TAMAYUKO G0009	KALANGA F C012	

Free of all known genetic disorders

Sells Open

TEND-3, SCD-AA

50 BLF MS HENSHIN II

Red, Horned, Fullblood Cow

Birth Date: 4/24/2016 Reg. No. FB24640

Consignor: BIG LIFE FARM

BALD RIDGE HENSHIN	KALANGA KAJIKARI B0125	TWA KAJIKARI KALANGA ALMIKO V2277 HEART BRAND RED STAR KALANGA ALMIKO
	KALANGA STARMIKO B218 KALANGA RED STAR	HEART BRAND RED STAR KALANGA HIKAHOMARE VW36 HEART BRAND RED EMPEROR RWA YELLOW 10
KALANGA TAMAYUKO G0009	KALANGA F C012	

Free of all known genetic disorders

Sells Open

These heifers are embryos that were imported from Rick Hunter's program at Bald Ridge Wagyu in Australia. Sire Henshin is large framed, easy going and one of the best bulls among his contemporaries with exceptional EPD's, lots of growth and great breedplan figures. He is in the top 5% of the Australian breed plan for 200 and 600 day weight and in the top 10% for 400 day weight. His Bloodlines (that trace back to Kajikari, Hikari, and Big Al) are packed with the breeds best Red Genetics. Dam Kalanga Tamayuko G0009 is a nice female, very correct and one of the biggest framed cows in Rick's program. TEND-4, SCD-AA



CX4 MS AKAHANA 341C • SELLS AS LOT 51.

51 CX4 MS AKAHANA 341C

Red, Horned, Fullblood Cow

Birth Date: 6/26/2015 Reg. No. FB26568

Consignor: CLEAR CREEK CATTLE CO.

	HB BIG AL 502	DAI 10 MITSUMARU AKIKO
HEART BRAND RED EMPEROR		DAI 3 MITSUMARU 30 DAI 7 MARUNAMI J14289
	DAI 8 MARUNAMI J19461 KALANGA RED STAR	HEART BRAND RED STAR KALANGA HIKAHOMARE VW36 TWA KAJIKARI
AKAHANA	KALANGA KAJIMIKO B647	KALANGA ALMIKO V2277

Free of all known genetic disorders

Sells Open

CX4 Ms Akahana 341C is out of Akahana 100, a Kalanga Red Star daughter. Clear Creek has the pleasure of owning two Red Star daughters, both being two of the most correct, well-balanced red Wagyu you will find. 341C is sired by Red Emperor, who is known to produce great daughters that raise calves with exceptional weaning weights and we're sure 341C will be no exception. Do not miss this opportunity to add these genetics to your herd. Free of all known genetic disorders. Sells open

52 SOR 1030

Red, Horned, Fullblood Cow

Birth Date: 9/30/2014 **Reg. No.** FB23384

Consignor: LEGENDARY AKAUSHI GENETICS

TAMAMARU	DAI GO TAMANAMI 96	TAMANAMI 70 FUJIMITSU 2030 DAI 3 MITSUMARU 30 DAI 7 MARUNAMI J14289 DAI 2 SHIGENAMI DAI YON AKIBARE 3357 JUDO JVP 27-HOMARE 128
UKB MS HIKARI HOMARE J31E	DAI 8 MARUNAMI J19461 SHIGEMARU	
	JVP MS HOMARE J 31E	

Free of all known genetic disorders

Sells Open

SOR 1030 FBR 23384 Tamamaru sired this heifer to a Shigemaru sired cow (FB11798), she was born 9/30/2014, is F-11 free and is ready to collect embryos or pasture breed. We had a hard time deciding whether to market this cow or put her in the Legendary donor herd and as a result she was never bred. She is fertile, structurally perfect and she ranks in the upper end of this breeding. This is the type of investment that will pay dividends for years and is clearly a top Tamamaru sire heifer.



SOR 1030 • SELLS AS LOT 52.

53 SOR 1049

Red, Horned, Fullblood Cow

Birth Date: 3/1/2015 **Reg. No.** FB22958

Consignor: LEGENDARY AKAUSHI GENETICS

HB BIG AL 502	DAI 10 MITSUMARU	DAI 2 MITSUMARU GODAI NAMIMARU MITSUKO B 9639 DAI 2 SHIGENAMI DAI YON AKIBARE 3357 JUDO JVP 27-HOMARE 128
UKB MS HIKARI HOMARE J31E	AKIKO SHIGEMARU	
	JVP MS HOMARE J 31E	

B3F, CHSF, CL16F, F11C

Sells Open

SOR 1049 FBR 22958 this is a Big Al Daughter to the Shigemaru sired cow (FB 11798), she is a good natured and easy keeping heifer. Being a Big Al over a Shigemaru cow she can be bred to a lot of different bulls without concern to inbreeding coefficient. 1049 is a mid sized production cow that is ready for you to breed and add to your Akaushi footprint.



SOR 1049 • SELLS AS LOT 53.

54 ST AKATSUKI

Red, Horned, Fullblood Cow

Birth Date: 7/20/2015 **Reg. No.** FB22685

Consignor: ST GENETICS

SOR KUNISAKI	WSI UMEMARU	HIKARI KAEDEMARU JUDO
ST RED PRINCESS	JVP KUNIASO J 6124F HEART BRAND RED EMPEROR	JVP KUNISAKAE 124 HB BIG AL 502 DAI 8 MARUNAMI J19461 KALANGA RED STAR UKB MS SHIGEMARU 803
	VBV ROA AKAHIME	

B3F, CHSF, CL16F, F11C

Sells Open

Developed at the Genetic Development Center, Akatsuki scanned 1.01 REA/CWT and 6.72% actual IMF at 400 days. She is AA for SCD and a daughter of the 2013 National Western Stock Show Champion Bull.

55 ST EMPRESS DIVA

Red, Horned, Fullblood Cow

Birth Date: 10/23/2015 **Reg. No.** FB24984

Consignor: ST GENETICS

WSI RED RUM	JUDO	SHIGETAKARA H40 SAKAE RK23331 SHIGEMARU MOMI G AMRU HEART BRAND RED STAR KALANGA HIKAHOMARE VW36 HEART BRAND RED EMPEROR KALANGA TAMKIKO B004
ST RED DIVA	WSI DAI 2 MOMIGI KALANGA RED STAR	
	KALANGA EMPRESS AKKIKO	

Free of all known genetic disorders

Sells Open

Developed at the Genetic Development Center, Diva scanned 1.13 REA/CWT to ratio 103 and 4.3% IMF to ratio 103 in her contemporary group. Her sire, Red Rum, was a feature lot of the 2014 Steaks are High Sale.

THE STEAKS ARE HIGH *open heifers*

56 ST BICARDI

Red, Horned, Fullblood Cow

Birth Date: 10/29/2015 Reg. No. FB24989

Consignor: ST GENETICS

WSI RED RUM	JUDO	SHIGETAKARA H40 SAKAE RK23331 SHIGEMARU
ST RED STARLET	WSI DAI 2 MOMIGI KALANGA RED STAR	MOMI G AMRU HEART BRAND RED STAR KALANGA HIKAHOMARE VW36 HEART BRAND RED EMPEROR KALANGA TAMKIKO B004
	KALANGA EMPRESS AKKIKO	

B3F, CHSF, CL16FU, F11C

Sells Open

Developed at the Genetic Development Center, she scanned a 4.82% IMF at 348 days of age to ratio 115 in her contemporary group.

57 ST SOLERA

Red, Horned, Fullblood Cow

Birth Date: 10/29/2015 Reg. No. FB24990

Consignor: ST GENETICS

WSI RED RUM	JUDO	SHIGETAKARA H40 SAKAE RK23331 SHIGEMARU
ST RED DIVA	WSI DAI 2 MOMIGI KALANGA RED STAR	MOMI G AMRU HEART BRAND RED STAR KALANGA HIKAHOMARE VW36 HEART BRAND RED EMPEROR KALANGA TAMKIKO B004
	KALANGA EMPRESS AKKIKO	

Free of all known genetic disorders

Sells Open

Solera is a Carcass Merit Standout - posting a 1.18 REA/CWT to ratio 107 and a 4.42% IMF to ratio 106 at 348 days in her contemporary group at the Genetic Development Center



TUR MS RED ITOMICHI 57 • SELLS AS LOT 58.

58 TUR MS RED ITOMICHI 57

Black (Factor), Horned, Fullblood Cow

Birth Date: 9/19/2015 Reg. No. FB21907

Consignor: TURNER RIVER RANCH LLC

HEART BRAND RED EMPEROR	HB BIG AL 502	DAI 10 MITSUMARU AKIKO
CL MS ITOMICHI 1/2	DAI 8 MARUNAMI J19461 TF ITOMICHI 1/2	DAI 3 MITSUMARU 30 DAI 7 MARUNAMI J14289 ITOMICHI
	RSC MS DBL TAKA-SURU 261	DAI 2 KINTOU BAR R DBL TAKAZAKURA 30H BR MS FUKUTSURU 0616

Free of all known genetic disorders

Sells Open

Reserve Grand Champion Heifer at this year's Houston Livestock Show and Rodeo. Very wide and squared bodied heifer that will make great addition to any program. A balanced Pedigree that is 50% Kumamoto Red which will add growth / depth of body and 50% Tajima which will add superior marbling. Bloodlines include HB Big Al and Mitumaru from the sire side and TF Itomichi 1/2, Takazakura and Fukutsuru from the dam side. Marbling score of 6.8 and ribeye area of 16.58 taken from ultrasound. Low birth weight (68 lbs.) and yearling weight of 570 lbs.



711 RUEHARUKI 5823 • SELLS AS LOT 59A.

59A 711 RUEHARUKI 5823

Black (Factor), Horned, Fullblood Cow

Birth Date: 11/3/2015 Reg. No. FB23923

Consignor: ROCKING 711 RANCH, INC.

JC RUESHAW 92	RUESHAW	RUEMEI H39 KIKUTAMA 14285 WSI UMEMARU
LTR MS HARUAK FUKU 1134	JC MS UMEMARU 30 WORL K'S HARUKI 2	JVP KUNIASO J 6124F MONJIRO 11550 SAKURA 2 741638
	TAI MS MICHIFUKU 59	BR ITOMICHI/0602 4632 CHR MICHIFUKU 59

Free of all known genetic disorders

Sells Open

A virgin black 17-month-old 100% fullblood Red/Black Wagyu heifer with 50% Red Wagyu / 50% Black Wagyu genetics and a good disposition. She is sired by JC Rueshaw 92, the full brother to the 2014 and 2015 Grand Champion Red Wagyu Bull at the Houston Livestock Show, whose ultrasound marbling score topped all other Wagyu at the show including all of the Black Wagyu, who is in turn sired by the famous Rueshaw (FB101), the only Japanese National Grand Champion Wagyu to ever leave Japan, known for being extremely gentle, easy keeping, and for his phenotypical correctness, and who's semen is in such demand that it has sold for over \$4,000 per straw at recent auctions. The dam of this heifer is sired by Haruki 2, out of a cow that includes Michifuku and BR Itomichi 0602. Her genetics should contribute to decent size and growth, good maternal characteristics, balanced without compromising meat quality. Inbreeding coefficient is 0%!

59B 711 RUEHARUKI 512C

Black (Factor), Horned, Fullblood Cow
Birth Date: 11/7/2015 **Reg. No.** FB23905
Consignor: ROCKING 711 RANCH, INC.

	RUESHAW	RUEMEI H39 KIKUTAMA 14285 WSI UMEMARU
JC RUESHAW 92	JC MS UMEMARU 30 WORL K'S HARUKI 2	JVP KUNIASO J 6124F MONJIRO 11550 SAKURA 2 741638 BR ITOMICHI/0602 4632 CHR MICHIFUKU 59
LTR MS HARUAK FUKU 1134	TAI MS MICHIFUKU 59	

Free of all known genetic disorders

Sells Open

A virgin black 17-month-old 100% fullblood Red/Black Waguu heifer with 50% Red Wagyu / 50% Black Wagyu genetics and a good disposition. She is sired by JC Rueshaw 92, the full brother to the 2014 and 2015 Grand Champion Red Wagyu Bull at the Houston Livestock Show, whose ultrasound marbling score topped all other Wagyu at the show including all of the Black Wagyu, who is in turn sired by the famous Rueshaw (FB101), the only Japanese National Grand Champion Wagyu to ever leave Japan, known for being extremely gentle, easy keeping, and for his phenotypical correctness, and who's semen is in such demand that it has sold for over \$4,000 per straw at recent auctions. The dam of this heifer is sired by Haruki 2, out of a cow that includes Michifuku and BR Itomichi 0602. Her genetics should contribute to decent size and growth, good maternal characteristics, balanced without compromising meat quality. Inbreeding coefficient is 0%!



711 RUEHARUKI 512C • SELLS AS LOT 59B.

59C 711 RUEHARUKI 5233

Black (Factor), Horned, Fullblood Cow
Birth Date: 11/5/2015 **Reg. No.** FB23909
Consignor: ROCKING 711 RANCH, INC.

	RUESHAW	RUEMEI H39 KIKUTAMA 14285 WSI UMEMARU
JC RUESHAW 92	JC MS UMEMARU 30 WORL K'S HARUKI 2	JVP KUNIASO J 6124F MONJIRO 11550 SAKURA 2 741638 BR ITOMICHI/0602 4632 CHR MICHIFUKU 59
LTR MS HARUAK FUKU 1134	TAI MS MICHIFUKU 59	

Free of all known genetic disorders

Sells Open

A virgin black 17-month-old 100% fullblood Red/Black Waguu heifer with 50% Red Wagyu / 50% Black Wagyu genetics and a good disposition. She is sired by JC Rueshaw 92, the full brother to the 2014 and 2015 Grand Champion Red Wagyu Bull at the Houston Livestock Show, whose ultrasound marbling score topped all other Wagyu at the show including all of the Black Wagyu, who is in turn sired by the famous Rueshaw (FB101), the only Japanese National Grand Champion Wagyu to ever leave Japan, known for being extremely gentle, easy keeping, and for his phenotypical correctness, and who's semen is in such demand that it has sold for over \$4,000 per straw at recent auctions. The dam of this heifer is sired by Haruki 2, out of a cow that includes Michifuku and BR Itomichi 0602. Her genetics should contribute to decent size and growth, good maternal characteristics, without compromising meat quality. Inbreeding coefficient is 0%!



711 RUEHARUKI 5233 • SELLS AS LOT 59C.

59D 711 RUEHARUKI 500C

Black (Factor), Horned, Fullblood Cow
Birth Date: 11/7/2015 **Reg. No.** FB23900
Consignor: ROCKING 711 RANCH, INC.

	RUESHAW	RUEMEI H39 KIKUTAMA 14285 WSI UMEMARU
JC RUESHAW 92	JC MS UMEMARU 30 WORL K'S HARUKI 2	JVP KUNIASO J 6124F MONJIRO 11550 SAKURA 2 741638 BR ITOMICHI/0602 4632 CHR MICHIFUKU 59
LTR MS HARUAK FUKU 1134	TAI MS MICHIFUKU 59	

Free of all known genetic disorders

Sells Open

A virgin black 17-month-old 100% fullblood Red/Black Wagyu heifer with 50% Red Wagyu / 50% Black Wagyu genetics and a good disposition. She is sired by JC Rueshaw 92, the full brother to the 2014 and 2015 Grand Champion Red Wagyu Bull at the Houston Livestock Show, whose ultrasound marbling score topped all other Wagyu at the show including all of the Black Wagyu, who is in turn sired by the famous Rueshaw (FB101), the only Japanese National Grand Champion Wagyu to ever leave Japan, known for being extremely gentle, easy keeping, and for his phenotypical correctness, and who's semen is in such demand that it has sold for over \$4,000 per straw at recent auctions. The dam of this heifer is sired by Haruki 2 and out of a cow that includes Michifuku and BR Itomichi 0602 in its pedigree. Her genetics should contribute to decent size and growth, good maternal characteristics, without compromising meat quality. Inbreeding coefficient is 0%!



711 RUEHARUKI 500C • SELLS AS LOT 59D.

THE STEAKS ARE HIGH *open heifers*



711 RUEKITAMARUI 5860 • SELLS AS LOT 60.

60 **711 RUEKITAMARUI 5860**

Black (Factor), Horned, Fullblood Cow

Birth Date: 4/13/2015 **Reg. No.** FB22482

Consignor: ROCKING 711 RANCH, INC.

<p>IWG RUESHAW 74Z</p> <p>GABNI RUBI WSI UMEMARU</p> <p>IWG KITAMARU 85Z</p> <p>MS CHR KITAGUNI 245T</p>	<p>RUESHAW</p> <p>RUEMEI H39 KIKUTAMA 14285 SHIGEMARU SUMO CATTLE CO HINODE C15 HIKARI KADEMARU CHR KITAGUNI 07K CHR MS FUKUTSURU 107L</p>
--	--

Free of all known genetic disorders

Sells Open

A virgin black 24-month-old 100% fullblood Red/Black Wagyu heifer with 75% Red Wagyu / 25% Black Wagyu genetics and a good disposition. Sired by IWG Rueshaw 74Z, an own son of the famous Rueshaw (FB101), the only Japanese National Grand Champion Wagyu to ever leave Japan, known for being extremely gentle, easy keeping, and for his phenotypical correctness, and who's semen is in such demand that it has sold for over \$4,000 per straw at recent auctions. The Red/Black Wagyu dam of this heifer is sired by WSI Umemaru and is out of Black Wagyu cow with Kitaguni Jr., Michifuku, Fukutsuru 068 and Takazakura in its pedigree. This is a black hide Wagyu that due to her 75% Red Wagyu genetics should exhibit Red Wagyu traits of good performance on grass, good maternal characteristics, relatively early maturing and larger size. Inbreeding coefficient is 1%.



711 RUESHIGETANI 5014C • SELLS AS LOT 61.

61 **711 RUESHIGETANI 5014C**

Black (Factor), Horned, Fullblood Cow

Birth Date: 11/4/2015 **Reg. No.** FB23901

Consignor: ROCKING 711 RANCH, INC.

<p>JC RUESHAW 92</p> <p>JC MS UMEMARU 30 WORLD K'S SHIGESHIGETANI</p> <p>LTR MS KIKUYOSHITANO 105</p> <p>LTR MS KIKUYOSHI 909</p>	<p>RUESHAW</p> <p>RUEMEI H39 KIKUTAMA 14285 WSI UMEMARU JVP KUNIASO J 6124F WORLD K'S HARUKI 2 WORLD K'S SUZUTANI CHR KITAGUNI 07K CHR MS KIKUYOSHI</p>
---	---

Free of all known genetic disorders

Sells Open

A virgin black 17-month-old 100% fullblood Red/Black Wagyu heifer with 50% Red Wagyu / 50% Black Wagyu genetics and a good disposition. She is sired by JC Rueshaw 92, the full brother to the 2014 and 2015 Grand Champion Red Wagyu Bull at the Houston Livestock Show, whose ultrasound marbling score topped all other Wagyu at the show including all of the Black Wagyu, who is in turn sired by the famous Rueshaw (FB101), the only Japanese National Grand Champion Wagyu to ever leave Japan, known for being extremely gentle, easy keeping, and for his phenotypical correctness, and who's semen is in such demand that it has sold for over \$4,000 per straw at recent auctions. The dam of this heifer is sired by WK's Shigesigetani, out of a cow that includes Kitaguni Jr., Michifuku, Kikuhana and Kikuyasu 400. Her genetics should contribute to good size and growth, good maternal characteristics, without compromising meat quality. Inbreeding coefficient is 0%!



MIDWEST 10 • SELLS AS LOT 62.

62 **MIDWEST 10**

Black (Factor), Horned, Fullblood Cow

Birth Date: 4/1/2016 **Reg. No.** FB26739

Consignor: MIDWEST WAGYU

<p>VBV ROA RED GALAXY</p> <p>UKB MS SHIGEMARU 803 UKB HAKARI'S LEGEND</p> <p>MW MS HIKARI 2</p> <p>UKB MS J84 / 84-156E</p>	<p>KALANGA RED STAR</p> <p>HEART BRAND RED STAR KALANGA HIKAHOMARE VW36 SHIGEMARU JVP MS HOMARE HIKARI HIKARI JVP MS HOMARE J 30E SR GENUIRO JR 156E JVP MS 84 / 48F OLIVER</p>
---	---

Free of all known genetic disorders

Sells Open

THE STEAKS ARE HIGH *open heifers*

63 **MIDWEST 76**

Black (Factor), Horned, Fullblood Cow

Birth Date: 4/1/2016 Reg. No. FB26743

Consignor: **MIDWEST WAGYU**

	KALANGA RED STAR	HEART BRAND RED STAR
VBV ROA RED GALAXY		KALANGA HIKAHOMARE VW36
		SHIGEMARU
	UKB MS SHIGEMARU 803	JVP MS HOMARE HIKARI
	UKB HAKARI'S LEGEND	HIKARI JVP
MW MS HIKARI 2		MS HOMARE J 30E
		SR GENJIRO JR 156E
	UKB MS J84 / 84-156E	JVP MS 84 / 48F OLIVER

Free of all known genetic disorders

Sells Open



MIDWEST 76 • SELLS AS LOT 63.

64 **TUR MS RUESHAW EMPRESS 61D**

Red (Factor), Horned, Fullblood Cow

Birth Date: 4/28/2016 Reg. No. FB25881

Consignor: **TURNER RUYER RANCH LLC**

	RUESHAW	RUEMEI H39
JC RUESHAW 92		KIKUTAMA 14285
		WSI UMEMARU
	JC MS UMEMARU 30	JVP KUNIASO J 6124F
	HEART BRAND RED EMPEROR	HB BIG AL 502
TUR MICHIFUKU EMPEROR		DAI 8 MARUNAMI J19461
		WORLD K'S MICHIFUKU
	JC MICHI 400 TEX 86981	CHR MS KIKUYOSHI

Free of all known genetic disorders

Sells Open

A young heifer with plenty of growth potential. A pedigree for growth with 75% Kumamoto Red and high marbling with 25% Tajima. A versatile heifer that if bred to a red Wagyu bull will yield a red calf. Bloodlines include Rueshaw and Umemaru from the Sire side and HB Big Al and Michifuku from the Dam side. Low birth weight (72 lbs.)



TUR MS RUESHAW EMPRESS 61D • SELLS AS LOT 64.



Sale broadcast live on
www.superiorclicktobid.com
 800-431-4452

HOW TO PARTICIPATE AS AN ABSENTEE BUYER

We have made preparations to bid and buy your livestock through Superior Productions' "Call or Click-To-Bid" service for those unable to attend in person on sale day. Please note that all of the lots in the sale will also be available for viewing online prior to sale day at www.superiorlivestock.com.

HERE'S HOW IT WORKS

Turn in Bids Over the Phone. This is our traditional method of buying livestock. To get started simply go online to www.superiorlivestock.com and click on the tab titled "Register for a Buyer Number". Select the registration form for Superior Productions and print the registration form, fill it out and fax it in to Superior Productions at (817) 378-3380 with a signature on it. You can also mail it in to the address provided on the form. Upon receipt of this information Superior will call you with a buyer's number and the bid line phone number that you will use on sale day to place bids over the phone.

Click-To-Bid. This is Superior's newest way to buy livestock! Please note that high speed internet is required – this is not for dial-up or satellite internet. Registration is free, but you must become a member of www.superiorclicktobid.com to sign up. Becoming a member is easy – just go to the homepage of www.superiorclicktobid.com and follow the out-lined steps to get started. Input your information and select a username and password. You will receive an e-mail confirming you are a member. From that point forward you just have to sign in and select the sale you would like to register for and once approved you will receive an e-mail confirming which sale you are now registered for.

Viewing the Auction. The sale will be broadcast live on the internet at www.superiorclicktobid.com – just go to the home page and select the auction. Remember, you can call in to bid over the phone when watching on the internet if you have registered for that service, but you must be a member of www.superiorclicktobid.com to "click-to-bid" and bid online. Your computer must have Flash Media Player installed to view the auction.

Bidders who are successful in making purchases will be contacted by Superior Productions after the sale to settle payment and discover your shipping plans.

THE STEAKS ARE HIGH *fall et calves*

65 ET HEIFER CALF

Black, Horned, Fullblood Cow

Birth Date: 11/24/2016 Reg. No. pending

Consignor: WAGYURANCH.COM

	ITOHANA	DAI 7 TOZAKURA YOSHIFUKUHANA KENSEI 108
KENHANAFUJI	HANA FUJI 472029 ITOZURU DOI	HANAYUU 158303 ITOKITATSURU YASUHIME
NANASHI	CHR MS SANJIROU 186R	WORLD K'S SANJIROU CHR MS KITAGUNI 84L

SIRE: Free of all known genetic disorders

DAM: Free of all known genetic disorders

Available for sale by private treaty please inquire.

67 ET HEIFER CALF

Black, Horned, Fullblood Cow

Birth Date: 11/10/2016 Reg. No. pending

Consignor: WAGYURANCH.COM

	DAI 20 HIRASHIGE 287	KEDAKA 7212 DAI 13 HIRASHIGE HAYANOBU J9627
SHIGEFUKU J1822	MORIKITA J141042 WORLD K'S TAKAZAKURA	KITAFUJI J1342299 TAKAEI 1412 DAI NI SAKURA 7 KENHANAFUJI HEATHERKURA
MIZUKURA 17W	KOBE MIZUTANI 607E	

SIRE: Free of all known genetic disorders

DAM: Free of all known genetic disorders

This donor is a long, thick "Kobe Mizutani" daughter! "Kobe Mizutani" is a direct daughter of "Kenhanafuji" and "Heatherkura," a full sister to "Shigeshigetani" sired by "Haruki II" and out of "queen of the breed" "Suzutani!" Many experienced breeders feel that Takazakara is a "flow bull" who accentuates the range of traits the dam contributes. The donor is sired by the great Takazakara, son of highly fabled Japanese bull Takaei who is known to accentuate the dam's contributed traits in crosses. Crossing Shigefuku on this spectacular Tak daughter will combine the best in Kedaka with the best in Shimane and the best in Tajima. All in one pedigree. ZERO RISK here!

68 ET BULL CALF

Red, Horned, Fullblood Bull

Birth Date: 10/21/2016 Reg. No. pending

Consignor: WAGYURANCH.COM

	DAI GO TAMANAMI 96	TAMANAMI 70 FUJIMITSU 2030 DAI 3 MITSUMARU 30 DAI 7 MARUNAMI J14289
TAMAMARU	DAI 8 MARUNAMI J19461 SUMO CATTLECO SEISAKUSHU	HIKARI TWA ONESAN HB BIG AL 502 TWA MUSUME
WCC DELICIOUS	COATES E208	

SIRE: Free of all known genetic disorders

DAM: Free of all known genetic disorders

The donor dam of this bull calf was the Reserve Grand Champion Red Female at the 2014 Houston Stock Show where she scanned a 13.25 square inch ribeye, a 6.32 marbling and a back fat of just .35

70A ET BULL CALF

Red, Horned, Fullblood Bull

Birth Date: 8/24/2016 Reg. No. pending

Consignor: WAGYURANCH.COM

HEART BRAND RED EMPEROR	HB BIG AL 502	DAI 10 MITSUMARU AKIKO
	DAI 8 MARUNAMI J19461 UKB MR SHIGEMARU/803	DAI 3 MITSUMARU 30 DAI 7 MARUNAMI J14289 SHIGEMARU
UKB MS HOMARE SHIGE M30E	JVP MS HOMARE J 30E	JVP MS HOMARE HIKARI JUDO JVP 27-HOMARE 128

SIRE: Free of all known genetic disorders
DAM: B3F, CHSF, CL16F, F11C

70B ET BULL CALF

Red, Horned, Fullblood Bull

Birth Date: 8/24/2016 Reg. No. pending

Consignor: WAGYURANCH.COM

HEART BRAND RED EMPEROR	HB BIG AL 502	DAI 10 MITSUMARU AKIKO
	DAI 8 MARUNAMI J19461 UKB MR SHIGEMARU/803	DAI 3 MITSUMARU 30 DAI 7 MARUNAMI J14289 SHIGEMARU
UKB MS HOMARE SHIGE M30E	JVP MS HOMARE J 30E	JVP MS HOMARE HIKARI JUDO JVP 27-HOMARE 128

SIRE: Free of all known genetic disorders
DAM: B3F, CHSF, CL16F, F11C

70C ET BULL CALF

Red, Horned, Fullblood Bull

Birth Date: 9/15/2016 Reg. No. pending

Consignor: WAGYURANCH.COM

HEART BRAND RED EMPEROR	HB BIG AL 502	DAI 10 MITSUMARU AKIKO
	DAI 8 MARUNAMI J19461 UKB MR SHIGEMARU/803	DAI 3 MITSUMARU 30 DAI 7 MARUNAMI J14289 SHIGEMARU
UKB MS HOMARE SHIGE M30E	JVP MS HOMARE J 30E	JVP MS HOMARE HIKARI JUDO JVP 27-HOMARE 128

SIRE: Free of all known genetic disorders
DAM: B3F, CHSF, CL16F, F11C

70D ET BULL CALF

Red, Horned, Fullblood Bull

Birth Date: 11/10/2016 Reg. No. pending

Consignor: WAGYURANCH.COM

HEART BRAND RED EMPEROR	HB BIG AL 502	DAI 10 MITSUMARU AKIKO
	DAI 8 MARUNAMI J19461 UKB MR SHIGEMARU/803	DAI 3 MITSUMARU 30 DAI 7 MARUNAMI J14289 SHIGEMARU
UKB MS HOMARE SHIGE M30E	JVP MS HOMARE J 30E	JVP MS HOMARE HIKARI JUDO JVP 27-HOMARE 128

SIRE: Free of all known genetic disorders
DAM: B3F, CHSF, CL16F, F11C

71 ET BULL CALF

Black, Horned, Fullblood Bull

Birth Date: 8/30/2016 Reg. No. FB26737

Consignor: MIDWEST WAGYU

KENHANAFUJI	ITOHANA	DAI 7 TOZAKURA YOSHIFUKUHANA KENSEI 108
	HANA FUJI 472029 WORLD K'S MICHIFUKU	HANAYUU 158303 MONJIRO 11550 MICHIKO 655635 TF KIKUHANA
2810 MICHIFUKU	MS ASUKA 304	WORLD K' REIKO

SIRE: Free of all known genetic disorders
DAM: Free of all known genetic disorders

This is an own son of Kenhanafuji and out of a Michifuku cow whom's dam was a full sister to Toshiba and Kage. This is powerful proven and rare genetics combined in one package. free of genetic defects. Kenhanafuji has been a bull that is proven female producer whom have milk, growth and marbling which is a rare combination in the wagyu breed. This is why his semen is in such high demand. On dams side Michifuku and grandam full sibs to Toshiba and Kage, marbling will be in abundance.



SELLS AS LOT 71.

THE STEAKS ARE HIGH *spring et calves*



SELLS AS LOT 72.



SELLS AS LOT 73.



SELLS AS LOT 74.



SELLS AS LOT 75.



SELLS AS LOT 76.



SELLS AS LOT 77.



SELLS AS LOT 78.



SELLS AS LOT 79.



SELLS AS LOT 80.



SELLS AS LOT 81.



SELLS AS LOT 82.



SELLS AS LOT 83.



SELLS AS LOT 84.

72 WAGYU100 MS KENHANAFUJI

Black, Horned, Fullblood Cow

Birth Date: 3/17/2017 **Reg. No.** pending

Consignor: WAGYU 100

KENHANAFUJI	ITO HANA	DAI 7 ITOZAKURA YOSHIFUKUHANA KENSEI HANAYU 158303 ITOKITATSURU YASUHIME WORLD K'S SANJIROU CHR MS KITAGUNI 84L
NANASHI	HANA FUJI 472029 ITOZURU DOI CHR MS SANJIROU	

SIRE: Free of all known genetic disorders
DAM: Free of all known genetic disorders

Wagyu100 is producing foundation stock from the top bulls of all time and with this mating we are not holding back. The sire Kenhanafuji was one of the most promising young bulls Japan had ever produced when he was purchased by U.S. investors in the early 90's and exported to America. Upon arriving in America a Japanese investor purchased Kenhanafuji for a reported \$150,000 and took him back to Japan. With a limited supply of semen available offspring of Kenhanafuji has been very limited. Semen on Kenhanafuji has sold recently for over \$5,000 per straw. The dam of this bull is Nanashi. She is a daughter of the great Itozuru Doi 151. Itozuru Doi 151 semen is limited to only a handful of known straws left in existence. The last recorded sale of Itozuru Doi 151 semen sold for \$9,000 per straw. Itozuru Doi 151 beat Michifuku in every statistical category of comparison in fullblood wagyu carcasses. By the time his progeny were tested and his value was discovered, Itozuru Doi TF151 was deceased, leaving a very limited supply of semen. The sire of the dam to Nanashi is the great Sanjirou SCD AA-7. Wagyu100 is one of the first to offer this mating. This heifer will be held until 4 months of age at Wagyu100 at no charge. Sale is for calf only.

73 WAGYU100 MS BEJIROU 001-

Black, Horned, Fullblood Cow

Birth Date: 2/8/2017 **Reg. No.** pending

Consignor: WAGYU 100

WORLD K'S BEJIROU	WORLD K'S HARUKI	MONJIRO 11550 SAKURA 2 741638 OKUSHIGE 1803 FUJITANI 655405 ITOHIKARI KIKOKURA 3/9 WORLD K'S TAKAZAKURA WORLD K'S SUZUTANI
CHR MS MITSUHIKOKURA 521	WORLD K'S OKUTANI MITSUHIKOKURA 149 SUZUTAKA 2	

SIRE: Free of all known genetic disorders
DAM: B3FU, CHS50%, CL16FU, F11FU

Wagyu100 is bringing back the foundation bulls with this mating. Bejiro is a bull that has virtually no semen available and what is available sells for over \$2,500 a straw. This bull is a son of Okutani one of the original females imported with Suzutani, he is sired by Haruki 2 who is starting to become one of the top trait leaders in the breed. He is full brother to Genjirou and full brother to Fujiko the first wagyu born in the United States. On the dam side we have CHR MS Mitsuhiokura 521 a daughter to Mitsuhiokura 149. Mitsuhiokura 149 is known for growth and milk and as the thickest bull in wagyu. On the bottom of CHR MS Mitsuhiokura 521 pedigree you find Suzutaka 2 a dam sired by another great foundation bull Takazakura. Takazakura is sired by Takei who is a son of the legendary Japanese sire Yasufuku J930. The dam of Suzutaka is Suzutani. Suzutani is without question the most influential dam in the wagyu breed. Suzutani was the dam of Sanjirou, and Shigishigiani. This heifer calf will stay at Wagyu100 until 4 months of age at no cost. Sale is for calf only.

74 WAGYU100 MS ITOSHIGEFUJI 001

Black, Horned, Fullblood Cow

Birth Date: 11/20/2016 Reg. No. pending

Consignor: WAGYU 100

ITOSHIGEFUJI	ITOFUJI 483	DAI 7 ITOZAKURA JAPANESE COW ITOMICHI
	DAI 30 NOBORU 3 BAR R 37R	DAI 10 NOBORU 3 HIRASHIGETAYASU J2351 BR MS MICHIFUKU T4E 8605 TSUSHIMA 2 BAR R SHIGESHIGETANI 13T
JB 67G HIRATANI	JB 35 GREEN	

SIRE: B3F, CHSC, CL16F, F11F

DAM: Free of all known genetic disorders

This breeding is a size and marbling package. The sire Itoshigefuji 147 was the largest Wagyu bull imported into the USA at roughly 2,640 lbs. His original bloodlines trace back over 300 years. Wagyu100 uses Itoshigefuji 147 heavily in our breeding program. With his great size he also has a SCD score of AA-7. The dam in this breeding 67G Hiratani SCD Score AA-6 is a daughter of Bar R 37R. He is the son of Hirashigetayasu, SCD AA-4 Hirashigetayasu Doi is one of only two Kedaka blood bred bulls outside of Japan. 67G Hiratani also brings Shigishigitani to the breeding. Shigeshigetani is a half-brother to the top sire, Sanjiro. Shigeshigetani is sired by Haruki 11 and the greatest sire producing female in the Wagyu breeding industry, Suzutani. This heifer will be held at Wagyu100 until 4 months of age at no charge. Sale is for calf only.

76 WAGYU100 MS RUESHAW 001-E72

Red, Horned, Fullblood Cow

Birth Date: 3/18/2017 Reg. No. pending

Consignor: WAGYU 100

RUESHAW	REUMEI H39	RYUEI H20 HARUMI H376 SOCHU H10
	KIKUTAMA 14285 HB BIG AL 502	KIKUFUJI RK41627 DAI 10 MITSUMARU AKIKO HIKARI
SOR MS BIG ALKARI #4	UKB MS HIKARI HOMARE J30E	JVP MS HOMARE J 30E

SIRE: Free of all known genetic disorders

DAM: Free of all known genetic disorders

The Steaks are High sale wants to display the best in Wagyu genetics. With this heifer you are seeing just that. Wagyu100 brings you this one of a kind Rueshaw over Big Al Daughter Breeding. The Inbreeding coefficient is 0%. That is correct 100% Red Wagyu 0% inbreeding coefficient. Rueshaw semen sales for over \$5,000 per straw. Finding it is one thing finding someone to sale it to you is another. Rueshaw was the 1975 Japanese National Champion Bull. He was one of the first two original bulls to ever leave Japan in 1976. The dam in this mating is a daughter of HB Big Al. Big Al was the first Akaushi calf born outside of Japan. Big Al is the pride of Heartbrand company and to this day sits in the lobby of their corporate headquarters. Daughters of Big Al are limited, with Big Al semen getting less and less available and currently costing over \$800 per straw. Many pedigrees have a trace of Rueshaw, this is your chance to own an actual daughter of Rueshaw. This heifer will stay at Wagyu100 until 4 months of age at no cost. Sale is for calf only.

78 WAGYU100 MS SHIGEFUKU 002-E62

Black, Horned, Fullblood Cow

Birth Date: 2/22/2017 Reg. No. pending

Consignor: WAGYU 100

SHIGEFUKU J1822	DAI 20 HIRASHIGE 287	KEDAKA 7212 DAI 13 HIRASHIGE HAYANOBU J9627
	MORIKITA J141042	KITAFUJI J1342299 BR MICHIFUKU 8614 BR MS KIKUHANA 8611 BAR R TAKASURU 1 K BAR R MISS 50J
JB 100 FUKUKANE	JB100 TAKAYAMA BAR R MISS 50J	

SIRE: Free of all known genetic disorders

DAM: Free of all known genetic disorders

If you're going to build a herd why not start with top foundation genetics. The sire in this mating Shigefuku 005 is a bull bred from within the main Kedaka lines. He exhibits higher growth rates, body volume and desirable coat type. Shigefuku 005 weighed in at 1,735 lbs. at 23 months of age. There are no known reports of his full mature weight since he never left Japan but realistic estimates are 2,400 lbs. Shigefuku 005 was a bull that never left Japan, just his semen. Therefore the supply of semen is almost nonexistent selling for \$2,500 plus per straw. The dam on this breeding Fukukane 1G is Wagyu100's top donor. She has great size and a SCD Score of VA-9. In her pedigree you find the foundation sire of World K's Michifuku, TF Kikuhana, and World K's Takazakura. Fukukane 1G averages 21 embryo's per flush. A great heifer to build a foundation on. This heifer will be held at Wagyu100 until 4 months of age at no charge. Sale is for calf only.

75 WAGYU100 MS HIRASHIGETAYASU 001-D28

Black, Horned, Fullblood Cow

Birth Date: 11/17/2016 Reg. No. pending

Consignor: WAGYU 100

HIRASHIGETAYASU J2351	DAI 20 HIRASHIGE 287	KEDAKA 7212 DAI 13 HIRASHIGE TAYASUHUUKU YURIKO 795155 WORLD K'S SANJIROU CHR MS HIRASHIGE 055J CHR KITAGUNI 07K CHR MS SANJIROU 315
	DAI 5 YURUHIME CHIHARU	
KR MS CHIHARU 179	L7 MS SAM KITTE 103X	

SIRE: Free of all known genetic disorders

DAM: Free of all known genetic disorders

This heifer is an SCD AA package. The sire Hirashigetayasu is one of only two Kedaka blood bred bulls outside of Japan, this makes him one of the best out cross sires in the Wagyu breeding business. Hirashigetayasu provides the breeder with all that he can want, being one of the few bulls in the industry who do so. Hirashigetayasu has an SCD Score of AA-4. The dam of this mating KR MS Chiharu has an SCD score of AA-9. She has Sanjiro SCD AA-7 twice in her pedigree. When it comes to blood, it is no surprise that Sanjiro is as good as he is as a sire, as he comes from the best sire in Michifuku and the best dam in Suzutani. If you are trying to build your herd around SCD AA Genetics this heifer will not disappoint. This heifer will be held at Wagyu100 until 4 months of age at no charge. Sale is for calf only.

77 WAGYU100 MS SANJIROU 001-D22

Black, Horned, Fullblood Cow

Birth Date: 1/26/2017 Reg. No. pending

Consignor: WAGYU 100

WORLD K'S SANJIROU	WORLD K'S MICHIFUKU	MONJIRO MICHIKO 655635 TAMISHIGE 1526 SUZUNAMI 472255 BR MICHIFUKU 8614 BR MS KIKUHANA 8611 BAR R TAKASURU 1 K BAR R MISS 50J
	WORLD K'S SUZUTANI	
JB 100 FUKUKANE	JB100 TAKAYAMA BAR R MISS 50J	

SIRE: Free of all known genetic disorders

DAM: Free of all known genetic disorders

When it comes to blood, it is no surprise that Sanjiro is as good as he is as a sire, as he comes from the best sire in Michifuku. and the best dam in Suzutani. Sanjiro has an SCD Score of AA-7. The dam on this breeding Fukukane 1G is Wagyu100's top donor. She has great size and a SCD Score of VA-9. In her pedigree you find the foundation sire of World K's Michifuku, TF Kikuhana, and World K's Takazakura. Fukukane 1G averages 21 embryo's per flush. A great heifer to build a foundation on. This heifer will be held at Wagyu100 until 4 months of age at no charge. Sale is for calf only. Registration pending. Sale is for calf only.

79 WAGYU100 MS SHIGEFUKU 002-E46

Black, Horned, Fullblood Cow

Birth Date: 2/17/2017 Reg. No. pending

Consignor: WAGYU 100

SHIGEFUKU J1822	DAI 20 HIRASHIGE 287	KEDAKA 7212 DAI 13 HIRASHIGE HAYANOBU J9627 KITAFUJI J1342299 MONJIRO 11550 MICHIKO 655635 MJB MUSASHI 03K CHR MS KIKUSHIGE 016
	MORIKITA J141042 WORLD K'S MICHIFUKU	
CHR MS MICHIFUKU 2	CHR MS FUKUTSURU 193R	

SIRE: Free of all known genetic disorders

DAM: Free of all known genetic disorders

In this breeding Wagyu100 is bringing back the rare hard to find foundation bulls. The sire in this mating Shigefuku 005 is a bull bred from within the main Kedaka lines. He exhibits higher growth rates, body volume and desirable coat type. Shigefuku 005 weighed in at 1,735 lbs. at 23 months of age. There are no known reports of his full mature weight since he never left Japan but realistic estimates are 2,400 lbs. Shigefuku 005 was a bull that never left Japan, just his semen. Therefore the supply of semen is almost nonexistent selling for \$2,500 plus per straw. The dam of this breeding CHR MS Michifuku 2 is the daughter of Michifuku SCD Score of AA-5. Michifuku is thought to be the best carcass bull ever to leave Japan. Even with smaller framed offspring, his progeny's carcass characteristics are superb. Michifuku was formerly the number one marbling bull in the U.S. Wagyu Sire Summary. On the bottom of CHR MS Michifuku 2's pedigree you find Fukutsuru 068, the number one ranked bull in the U.S. Sire Summary. Fukutsuru 068 has an SCD Score of AA-8. This heifer will stay at Wagyu100 until 4 months of age at no cost. Sale is for calf only.

80 WAGYU100 KENHANAFUJI 001-E76

Black, Horned, Fullblood Bull

Birth Date: 3/11/2017 Reg. No. pending

Consignor: WAGYU 100

KENHANAFUJI	ITOYANA	DAI 7 ITOZAKURA YOSHIFUKUHANA KENSEI
	HANA FUJI 472029 ITOZURU DOI	HANAYUU 158303 ITOKITATSURU
NANASHI	CHR MS SANJIROU	YASUHIME WORLD K'S SANJIROU CHR MS KITAGUNI 84L

SIRE: Free of all known genetic disorders

DAM: Free of all known genetic disorders

Kenhanafuji was one of the most promising young bulls Japan had ever produced when he was snatched away by U.S. investors in the early 90's and exported to America. Upon arriving in America a Japanese investor purchased Kenhanafuji for a reported \$150,000 and took him back to Japan. With a limited supply of semen available offspring of Kenhanafuji has been very limited. Semen on Kenhanafuji has sold recently for over \$5,000 per straw. The dam of this bull is Nanashi. She is a daughter of the great Itozuru Doi 151. Itozuru Doi 151 semen is limited to only a handful of known straws left in existence. The last recorded sale of Itozuru Doi 151 semen sold for \$9,000 per straw. Itozuru Doi 151 beat Michifuku in every statistical category of comparison in fullblood Wagyu carcasses. By the time his progeny were tested and his value was discovered Itozuru Doi TF151 was deceased, leaving a very limited supply of semen. The sire of the dam to Nanashi is the great Sanjiro SCD AA-7. Wagyu100 is one of the first to offer this mating. Wagyu100 reserves 10% interest in semen from this bull for use limited to our breeding program. Bull will be held until 4 months of age at Wagyu100 at no charge. Sale is for calf only.

82 WAGYU100 RUESHAW 001 - E81

Red, Horned, Fullblood Bull

Birth Date: 3/20/2017 Reg. No. pending

Consignor: WAGYU 100

RUESHAW	REUMEI H39	RYUEI H20 HARUMI H376 SOCHU H10
	KIKUTAMA 14285 HB BIG AL 502	KIKUFUJI RK41627 DAI 10 MITSUMARU AKIKO HIKARI
SOR MS BIG ALKARI #4	UKB MS HIKARI HOMARE J30E	JVP MS HOMARE J 30E

SIRE: Free of all known genetic disorders

DAM: Free of all known genetic disorders

Wagyu100 brings you this one of a kind Rueshaw over Big Al Daughter Breeding. The inbreeding coefficient is 0%. That is correct 100% Red Wagyu 0% inbreeding coefficient. Rueshaw semen sales for over \$5,000 per straw. Finding it is one thing finding someone to sale it to you is another. Rueshaw was the 1975 Japanese National Champion Bull. He was one of the first two original bulls to ever leave Japan in 1976. The dam in this mating is a daughter of HB Big Al. Big Al was the first Akaushi calf born outside of Japan. Big Al is the pride of Heartbrand company and to this day sits in the lobby of their corporate headquarters. Daughters of Big Al are limited, with Big Al semen getting less and less available and currently costing over \$800 per straw. Rueshaw sons in general are very high in demand, throw in a daughter of Big Al as the dam and you have something special. Wagyu100 reserves 10% interest in semen from this bull for use limited to our breeding program. Bull will be held until 4 months of age at Wagyu100 at no charge. Sale is for calf only.

84 WAGYU100 SHIGEFUKU 001-D32

Black, Horned, Fullblood Bull

Birth Date: 1/17/2017 Reg. No. pending

Consignor: WAGYU 100

SHIGEFUKU J1822	DAI 20 HIRASHIGE 287	KEDAKA 7212 DAI 13 HIRASHIGE HAYANOBU J9627
	MORIKITA J141042 ITOZURU DOI	KITAFUJI J1342299 ITOKITATSURU YASUHIME
CHR MS ITOZURU DOI 367	CHR MS SANJIROU 185P	WORLD K'S SANJIROU CHR MS KIKUMICHI 028

SIRE: Free of all known genetic disorders

DAM: Free of all known genetic disorders

Shigefuku 005 is a bull bred from within the main Kedaka lines. He exhibits higher growth rates, body volume and desirable coat type. Shigefuku 005 weighed in at 1,735 lbs. at 23 months of age. There are no known reports of his full mature weight since he never left Japan, but realistic estimates are 2,400 lbs. Shigefuku 005 was a bull that never left Japan, just his semen. Therefore the supply of semen is almost nonexistent selling for \$2,500 plus per straw. Owning the son of Shigefuku 005 would be trophy in any herd, however Wagyu100 took it one step further and matched Shigefuku 005 with CHR Ms Itozuru Doi 367 a daughter of the most sought after bull in the USA, Itozuru Doi 151. Itozuru Doi 151 semen is limited to only a handful of known straws left in existence. The last recorded sale of Itozuru Doi 151 semen sold for \$9,000 per straw. Itozuru Doi 151 beat Michifuku in every statistical category of comparison in fullblood Wagyu carcasses. By the time his progeny were tested and his value was discovered Itozuru Doi TF151 was deceased, leaving a very limited supply of semen. A lot of breeders have good bulls, here is your chance to own one of a kind bull. Wagyu100 reserves 10% interest in semen from this bull for use limited to our breeding program. Bull will be held until 4 months of age at Wagyu100 at no charge. Free of all genetic disorders. Sale is for calf only.

81 WAGYU100 ITOZURU DOI 001-E19

Black, Horned, Fullblood Bull

Birth Date: 1/16/2017 Reg. No. pending

Consignor: WAGYU 100

ITOZURU DOI	ITOKITATSURU	DAI 7 ITOZAKURA MICHIZURU YASUMI DOI
	YASUHIME WORLD K'S SANJIROU	FUJIHIME WORLD K'S MICHIFUKU WORLD K'S SUZUTANI JVP FUKUTSURU-068 CHR MS KITAGUNI 037H
CHR MS SANJIROU 432	MJB MS KITAFUKU 05K	

SIRE: B3F, CHSF, CL16F, F11C

DAM: Free of all known genetic disorders

Here is a chance to own not a great grandson or grandson but a son of the most sought after bull in the Wagyu breed. Itozuru Doi 151 semen is limited to only a handful of known straws left in existence. The last recorded sale of Itozuru Doi 151 semen sold for \$9,000 per straw. Itozuru Doi 151 beat Michifuku in every statistical category of comparison in fullblood Wagyu carcasses. By the time his progeny were tested and his value was discovered Itozuru Doi TF151 was deceased, leaving a very limited supply of semen. The dam in this mating CHR Ms Sanjiro 432 has a pedigree that places her among the top dams out there. She is the daughter of the great Sanjiro. Sanjiro brings an SCD Score of AA-7. The sire to the dam of CHR Ms Sanjiro 432 is Fukutsuru 068 the number one ranked bull in the U.S. Sire Summary. Fukutsuru 068 has an SCD Score of AA-8. Don't just own a bull own a bull that can make an impact. Wagyu100 reserves 10% interest in semen from this bull for use limited to our breeding program. Bull will be held until 4 months of age at Wagyu100 at no charge. Sale is for calf only.

83 WAGYU100 MT FUJI 001

Black, Horned, Fullblood Bull

Birth Date: 1/17/2017 Reg. No. pending

Consignor: WAGYU 100

MT FUJI	KIKUNORI DOI 9285	KIKUMI DOI 5 TAMARU 491.064 TAFUJI DOI 179 SHIZUYO 4TH 707.099
	SHIZUKO 978524 ITOZURU DOI	ITOKITATSURU YASUHIME WORLD K'S SANJIROU CHR MS KIKUMICHI 028
CHR MS ITOZURU DOI 367	CHR MS SANJIROU 185P	

SIRE: B3FU, CHS99%, CL16FU, F11FU

DAM: Free of all known genetic disorders

Mt. Fuji was one of four original bulls to enter the USA over 40 years ago. Mt. Fuji semen sales of over \$2,000 per straw. This is a very rare opportunity to own a son of Mt. Fuji. If owning a son of Mt. Fuji is not special enough Wagyu100 has matched Mt. Fuji up with CHR Ms Itozuru Doi 367 a daughter of the most sought after bull in the USA, Itozuru Doi 151. Itozuru Doi 151 semen is limited to only a handful of known straws left in existence. The last recorded sale of Itozuru Doi 151 semen sold for \$9,000 per straw. Itozuru Doi 151 beat Michifuku in every statistical category of comparison in fullblood wagyu carcasses. By the time his progeny were tested and his value was discovered Itozuru Doi TF151 was deceased, leaving a very limited supply of semen. This is a chance to own a piece of wagyu history with a bull who is sure to leave his own mark on the breed. Wagyu100 reserves 10% interest in semen from this bull for use limited to our breeding program. Bull will be held until 4 months of age at Wagyu100 at no charge. Sale is for calf only.

85 TAK MS ITOZURU 069 PREGNANCY

Black, Horned, Fullblood Pregnancy

Consignor: **ROCKING 711 RANCH, INC.**

TF ITOMICHI 1/2	ITOMICHI	DAI 7 ITOZAKURA TOMISAKEI 2/1 DAI 3 KIYOHIME EZOKINTOU 1A ITOKITATSURU
TAK MS ITOZURU 069	DAI 2 KINTOU ITOZURU DOI	YASUHIME CHR KITAGUNI 07K MJB MS SHINYU 014M MJB MS FUKUHIME 02K

Free of all known genetic disorders

A 4-year-old Black Brangus proven recipient cow that has successfully raised two calves. Embryo pregnancy due 9/25/2017 confirmed pregnant by Dr. Aaron Wilfert, DMV. The embryo is sired by Itomichi 1/2 (FB2126), a sire known for increasing size, early growth and maternal characteristics without compromising marbling. The embryo donor cow, TAK Ms Itozuru 069 (FB20829), was sired by the famous and highly soughtafter Itozuru Doi TF151 out of a dam with Kitaguni Jr., Michifuku and Fukutsuru 068 in the pedigree. As a "genetic disorder-free" daughter of Itozuru Doi TF151, she is one of our most valued and highly sought after donor cows. The inbreeding coefficient of this pairing is 3%. Embryo sire and dam are both tested free of the known genetic disorders.

87 TAK MS KITASHIGE 8004 PREGNANCY

Black, Horned, Fullblood Pregnancy

Consignor: **ROCKING 711 RANCH, INC.**

BR ITOMICHI 0602	TF ITOMICHI 1/2	ITOMICHI DAI 2 KINTOU JVP KIKUYASY-400 JVP KIKUHANA 298
TAK MS KITASHIGE 8004	JVP KIKU SHIGE 5298E TAK SHIGESHIGETANI S004	WORLD K'S SHIGESHIGETANI CHR MS ITOZURU DOI 382 LMR KITAMICHI 101R BR MS HARUKI-2 2605
	TAK MS KITAMICHI 083	

B3F, CHSF, CL16F, F11C

A 4-year-old Black Brangus proven recipient cow that has had two calves, the last of which was a Wagyu embryo calf raised successfully. Embryo pregnancy due 9/25/2017, confirmed pregnant by Dr. Aaron Wilfert, DMV. The embryo is sired by BR Itomichi 0602 (FBB5100), a sire known for producing calves with early growth, outstanding size, and great maternal characteristics. The embryo donor dam, TAK Ms Kitashige 8004 (FBB21652) is sired by a bull who's sire is Shigeshigetani, a bull known for highly consistent transmission to calves of outstanding marbling together with excellent growth, and who's dam has highly regarded names in its pedigree, including Shigeshigetani, Itozuru Doi TF151 and Haruki 2. This pairing should result in a calf with outstanding marbling and other carcass traits. The inbreeding coefficient of this pairing is 6%. Embryo sire is untested and embryo dam is tested and is an F11 carrier.

89A BCR MS KIKUHANA 5812 PREGNANCY

Black, Horned, Fullblood Pregnancy

Consignor: **BRADSHAW CATTLE COMPANY**

89B BCR MS KIKUHANA 5812 PREGNANCY

Black, Horned, Fullblood Pregnancy

Consignor: **BRADSHAW CATTLE COMPANY**

BAR R SHIGESHIGETANI 30T	WORLD K'S SHIGESHIGETANI	WORLD K'S HARUKI 2 WORLD K'S SUZUTANI BAR R MICHISHURU 2 K MISS BAR R 18H ITOHANA NAYORI 1 ITOSHIGEFUJI
BCR MS KIKUHANA 5812	BAR R 68P TF KIKUHANA	MS KIKUTHERUSHIGE 6426
	YG 7254	

Free of all known genetic disorders

2 confirmed pregnancies due July, 10,2017. Sired by the incomparable Shigeshigetani 30T and out of donor MS Kikuhana 5812. This mating should produce great breeding stock. Both sire and dam offer traits that rank at the top of the breed. Recips are fancy Brangus heifers that will be approx. 2 yrs old at calving. Buyer retains recip.

THE STEAKS ARE HIGH *pregnancies*

86 TAK MS SHIGESHIGETANI S001 PREGNANCY

Black, Horned, Fullblood Pregnancy

Consignor: **ROCKING 711 RANCH, INC.**

TF ITOMICHI 1/2	ITOMICHI	DAI 7 ITOZAKURA TOMISAKEI 2/1 DAI 3 KIYOHIME EZOKINTOU 1A WORLD K'S HARUKI 2
TAK MS SHIGESHIGETANI S001	DAI 2 KINTOU WORLD K'S SHIGESHIGETANI	WORLD K'S SUZUTANI ITOSURU DOI CHR MS ITOZURU DOI 382 CHR MS SANJIROU 186R

Free of all known genetic disorders

A 4-year-old Black Brangus proven recipient cow that has had two calves, the last of which was a Wagyu embryo calf raised successfully. Embryo pregnancy due 9/25/2017 confirmed pregnant by Dr. Aaron Wilfert, DMV. The embryo is sired by Itomichi 1/2 (FB2126), a sire known for increasing size, early growth and maternal characteristics without compromising marbling. The embryo donor cow, TAK Ms Yasufuku Y002 (FB20752), is sired by World K's Yasufuku Jr (FB5061). Yasufuku Jr's sire is none other than Yasufuku J930. In a 2001 sire evaluation report, J930 is listed as the sire of the three highest marbling bulls in Japan: (1) Yasufuku 165-9, (2) Irukusakae; and (3) Yasuhira. Yasufuku Jr inherited his father's trait of being a producer of high marbling sire progeny. His most famous son is BAR R Yasufuku 42K (FB5072) who has held the spot of the #2 marbling sire since 2006 in the National Wagyu Sire Summary. 42K also places high in the categories of ribeye area, external fat and hot carcass weight. In fact the semen of 42K was one of the most expensive and sought after until it was discovered in 2011 that Yasufuku Jr, who had previously been considered free of all recessive gene disorders, was retested and confirmed to be a carrier of CL16. His son 42K is also a confirmed carrier. Importantly, TAK Ms Yasufuku Y002 has been tested free of CL 16 (as well as the other known genetic disorders) and is therefore a clean pathway to carrying on Yasufuku Jr's superior marbling and ribeye genetics. In 2012, at the very young age of 10 months, Y002 was ultrasound tested. She produced a 6.52 IMF score with an 8.94 ribeye area reading, which scores are particularly impressive given the fact that the ultrasound was a full three months short of the 400 day age at which Wagyu are typically scanned. The dam's direct sire lineage chart is a who's who in the Wagyu world starting with Yasufuku Jr over Itozuru Doi 151 over World K's Sanjiro over World K's Kitaguni Jr over Kikuhana. This potent, high value pairing should result in a calf with outstanding marbling and other carcass traits. The inbreeding coefficient of this pairing is 1%. Embryo sire and dam are both tested free of the known genetic disorders.

88 TAK MS SHIGESHIGETANI S001 PREGNANCY

Black, Horned, Fullblood Pregnancy

Consignor: **ROCKING 711 RANCH, INC.**

BR ITOMICHI 0602	TF ITOMICHI 1/2	ITOMICHI DAI 2 KINTOU JVP KIKUYASY-400 JVP KIKUHANA 298
TAK MS SHIGESHIGETANI S001	JVP KIKU SHIGE 5298E WORLD K'S SHIGESHIGETANI	WORLD K'S HARUKI 2 WORLD K'S SUZUTANI ITOSURU DOI CHR MS SANJIROU 186R
	CHR MS ITOZURU DOI 382	

Free of all known genetic disorders

A 4-year-old Red Brangus proven recipient cow that has previously calved and successfully raised a Wagyu embryo calf. Embryo pregnancy due 9/25/2017, confirmed pregnant Dr. Aaron Wilfert, DMV. The embryo is sired by BR Itomichi 0602 (FBB5100), a sire known for producing calves with early growth, outstanding size, and great maternal characteristics. The embryo donor dam is TAK Shigeshigetani S001 (FBB20751), sired by Shigeshigetani, known for highly consistent transmission to calves of excellent marbling together with excellent growth, and out of a dam sired by the highly sought after Itozuru Doi TF151 over a Sanjiro-sired dam. This potent, high value pairing should result in a calf with outstanding marbling and other carcass traits. The inbreeding coefficient of this pairing is 1%



BCR MS KIKUHANA 5812 • DAM OF LOT 89 PREGNANCIES.

THE STEAKS ARE HIGH *bulls*



LUV EMPEROR TAKANAMI • SELLS AS LOT 90.

90 LUV EMPEROR TAKANAMI

Black (Factor), Horned, Fullblood Bull

Birth Date: 3/26/2016 Reg. No. FB24464

Consignor: RED BULL CATTLE CO

HEART BRAND RED EMPEROR	HB BIG AL 502	DAI 10 MITSUMARU AKIKO
	DAI 8 MARUNAMI J19461	DAI 3 MITSUMARU 30
	WORLD K'S SANJIROU	DAI 7 MARUNAMI J14289
LMR MS SANJIROU 767T		WORLD K'S MICHIFUKU
	WORLD K'S NAKAZAKURA	WORLD K'S SUZUTANI ITOMICHI
		WORLD K'S NAKAGISHI 5

Free of all known genetic disorders

Here we have the 2017 Houston Grand Champion Red Black Fullblood Bull, but this is only part of the story. LUV Emperor is a full flush brother to the 2015 and 2016 Houston Grand Champion Bull, and is also a full flush brother to the Louisville KY Grand Champion Red Black Bull. A maternal sister, Genie, was Grand Champion Black Female In both Denver and Houston this year. Another sister was Reserve Grand Champion Black Female in Houston. Another maternal brother was Calf Champion in both Denver and Houston in 2016, and another brother was Reserve Grand Champion Black Bull in both Denver and Houston this year. It is no accident this bull is as powerful as he is, His mother LMR MS SANJIROU 767T is a high volume exceptional cow who has repeatedly shown she will produce very correct high performing cattle. Marbling scan data on 767T progeny has been impressive and consistent. Female flush mates to LUV Emperor have proven to be superior mothers who raise great calves. All animals mentioned above are SCD AA.



JC RUESEKI 171 • SELLS AS LOT 91.

91 JC RUESEKI 171

Black (Factor), Horned, Fullblood Bull

Birth Date: 9/18/2015 Reg. No. FB21705

Consignor: TURNER RIVER RANCH/CHISHOLM CATTLE CO.

JC RUESAHSAN 65	RUESHAW	RUEMI H39
	JC MS SANJIYASU 018	KIKUTAMA 14258
	UKB DIA 6 KITASEKI	SR Y13 SANJI
JC MS KITASEKI 66		UKB KIKUYASU 124
	JC MS ITOSHIGENAMI 010	DAI 6 SEIZAN
		KITASEKIHURO
		ITOSHIGENAMI
		TAKANA 143

Free of all known genetic disorders

RESERVE GRAND CHAMPION bull at 2017 Houston Livestock Show. Superb conformation—great depth and volume with a perfect top line. Maternal grandsire's semen sold at auction for \$325/straw in 2016. Paternal grandsire's semen sold at auction for \$5,000/straw in 2012. Balanced pedigree: 36% Tajima, 31% red, 21% Itozakura, 9% Tottori, including #1 marbling foundation bull, Itoshigenami. Low inbreeding coefficient with most Wagyu females. Low birth weight (59#) and high growth on feed (3.05#/day).

Lots 90 and 91 are the 2017 Houston Grand Champion and Reserve Grand Champion Bulls.



SOR BIG AL • SELLS AS LOT 92.

92 SOR BIG AL

Red, Horned, Fullblood Bull

Birth Date: 2/14/2013 Reg. No. FB16724

Consignor: TEBBEN RANCH

HB BIG AL 502	DAI 10 MITSUMARU	DAI 2 MITSUMARU
	AKIKO	GODAI
	HIKARI	NAMIMARU
UKB MS HIKARI HOMARE J30E		MITSUKO B 9639
	JVP MS HOMARE J 30 E	DAI 10 MITSUMARU
		KAZUTOMO 92958
		JUDO
		JVP 27-HOMARE 128

Free of all known genetic disorders

If you are looking for a fantastic red bull, look no further. Possibly the most exciting Red Wagyu Bull to be offered for sale in many years, a Big Al Son to a Hikari sired mother with Judo and JVP Homare in the background. Can you say mass and marbling? This red bull has it all. SOR Big Al is a double Dia10 line bred bull with some of the best 1994 genetics tied back to a high marbling 1976 bull merged together. Huge potential here. Ultrasound data taken at 17 mos. Thank you to Bill Fischer, Legendary Akuaski Cattle, for producing this fine breeding piece.

93 YG 6117 MICH

Black, Horned, Fullblood Bull

Birth Date: 1/7/2015 **Reg. No.** FB22603

Consignor: YAMAMOTO GENETICS

MR BROKEN ARROW ITOMICHI	WORLD K'S MICHIFUKU	MONJIRO MICHIKO 655635 TF ITOMICHI 1/2
	MS BROKEN ARROW ITOMINO	TF AINO 115/1
	MR B-K ITOMICHI 1/2	TF ITOMICHI 1/2
ITOSHIGOMICHI 1/2 5921		YCB MS ITOSHIGENAMI 2233 YCB ITOSHIGENAMI 537 MS KIKUHANA 2691
	MS KIKUHANA 7325	

F11 carrier

6117 is going to be a great producer, being F11 this bull goes back to Itoshigenami which makes an excellent meat producer. He will add size to his off spring that will produce better milking ability



YG 6117 MICH • SELLS AS LOT 93.

94 M6 SHIGESHIGETANI 522

Black, Horned, Fullblood Bull

Birth Date: 3/8/2015 **Reg. No.** FB25280

Consignor: M6 RANCH

BAR R SHIGESHIGETANI 30T	WORLD K'S SHIGESHIGETANI	WORLD K'S HARUKI 2 WORLD K'S SUZUTANI BAR R MICHISURU 2 K MISS BAR R 18H
	BAR R 68P	KITAGUNI 7/8
	WORLD K'S KITAGUNI JR.	WORLD K'S NAKAYUKI JVP KIKUYASU-400 BR MS MICHIFUKU 9650
LMR MS KITAGUNI 9281W		
	BR MS KIKUYASU 4602	

Free of all known genetic disorders

Birth Weight 56 lbs, Actual weight of 556 lbs on 11/30/2015 actual weight of 928 lbs on 5/5/2016. Ultrasound IMF of 6.25 on 5/5/16. 522 is definitely a herd sire prospect! He has the highest IMF Score of his contemporary group with Balanced growth and muscle. 522 has line bred Tajima, extreme marbling genetics. He is sired by Bar R Shigeshigetani 30T. In the most recent WSA National Sire Summary, 30T proved to be #1 for Ribeye Area and Carcass Weight, #2 for Back Fat and #8 for Marbling. On 522's dam side you will find World K's Kitaguni Jr that is considered one of the top Tajima Carcass quality bulls in the business.



M6 SHIGESHIGETANI 522 • SELLS AS LOT 94.

95 BA 166 ITOMICHI

Black, Horned, Fullblood Bull

Birth Date: 8/21/2014 **Reg. No.** FB22399

Consignor: BROKEN ARROW WAGYU

CC ITMOICHI 1-2	TF ITOMICHI 1/2	ITOMICHI DAI 2 KINTOU KIKUTERUSHIGE YCB MS ITOSHIGANAMI 2209
	MS KIKUTERUSHIGE 3609	ITOHANA NAYORI 1
	TF KIKUHANA	TF ITOMICHI 1/2
MS BA7 MICHA HANA		YCB MS KIMIFUKU 2216
	MS BROKEN ARROW KIMIMICH	

Free of all known genetic disorders

This will be a great asset to any herd. He is Shimani and Tedaka which will add size and milking ability to your herd. He will work great on anything, but if you have a lot of Tajima in your herd, here is the bull to offset it.



BA 166 ITOMICHI • SELLS AS LOT 95.

THE STEAKS ARE HIGH *bulls*



C FREE'S MICHIFUKU-CFF102-CFF414 • SELLS AS LOT 96.

BW	YW	Rump Fat	Rib Fat	REA	IMF
61	762	0.34	0.31	10.7	7.61

96 C FREE'S MICHIFUKU-CFF102-CFF414

Black, Horned, Fullblood Bull

Birth Date: 9/20/2014 **Reg. No.** FB18512

Consignor: C FREE FARMS

C FREE'S TOP SHELF	KR MICH-400-351	WORLD K'S MICHIFUKU JVP MS KIKUSHIGE 08E JVP KIKUSHIGE 401E HR KOKO 007 WORLD K'S YASUFUKU JR METANI BR ITOMICHI 0602 BR MS HIRASHIGO 9644
TAI MS YASUMICHI B018W	KR MS KIKU 105 BR YASUFUKU 0646	
	BR MS ITOMICHI/0602 4647	

Free of all known genetic disorders

C Free's Michifuku CFF1 02-CFF414 exactly what breeders are looking for to increase marbling in their cattle herd. CFF414 scored an 8 on tenderness, "AA" in SCD, and tested free of all genetic defects. He should add high marbling and tenderness to his offspring. Sired by C Free's TopShelf FBB13433 ultrasound scan showed Ribeye Area of 12.3, IMF: 03.61, making him a large frame, heavy muscle bull. C Free's TopShelf FBB13433 has produced other exceptional offspring; good milking abilities, heavy muscle balanced calves with high tenderness and "AA"SCD scores. CFF414 Maternal side has power house Yasufuku known for thick shoulders, large loin size, and high yield rate. Itomichi FBB2126 and Hirashigetayasu FBB670 known for balance, strong growth, with enhanced marbling characteristics. CFF414 Dam Yasumichi FBB10021 is a medium frame cow with outstanding marbling markers, a tenderness of 7, "AA" SCD, and IMF 4.40 on ultrasound scan. Another reason to consider this bull such a powerful combination by carrying so many worthy traits. C Free Farms is retaining a semen interest.



BLB MR SHIGURE 1532 • SELLS AS LOT 97.

97 BLB MR SHIGURE 1532

Black, Horned, Fullblood Bull

Birth Date: 10/12/2015 **Reg. No.** FB23016

Consignor: BRANDON L BAKER

KR TIME LINE 130	TF KIKUHANA	ITOHANA NAYORI 1 BR ITOMICHI/0602 4632 CHR MS MICHIFUKU 1T MONJIRO 11550 SAKURA 2 741638 LMR YOJIMBO CHR MS KIKUYOSHI
BLB MS SHOKAKU 1320	TAI MS ITOMICHI B043W WORLD K'S HARUKI 2	
	BLB MS SHOHO 1004	

Free of all known genetic disorders

BLB MR SHIGURE 1532 is one of the two herd sire prospects I produced this year. At the Genetic Development Center he performed well and exhibited excellent carcass quality. He gained a superb 2.98 pounds per day and gained efficiently with a negative RFI. He showed excellent carcass traits with high IMF and low rib fat. I estimate his full blood pedigree to be 49% Tajima, 4% Kedaka, 5% Tuttur, 30% Itozakura, 2% Shimane, 4% Okayama and 6% other. He has a 5% inbreeding coefficient, is in Group A of the Takeda rotational breeding

Adj. WW	Adj. YW	REA	REA/CWT	IMF	Rib Fat	FCR	RFI	SCD	Tend
417	754	11.3	1.14	5.43	0.19	7.58	-0.90	AA	3



BLB MR AKEBONO 1530 • SELLS AS LOT 98.

98 BLB MR AKEBONO 1530

Black, Horned, Fullblood Bull

Birth Date: 12/7/2015 **Reg. No.** FB23014

Consignor: BRANDON L BAKER

KR TIME LINE 130	TF KIKUHANA	ITOHANA NAYORI 1 BR ITOMICHI/0602 4632 CHR MS MICHIFUKU 1T BAR R FUKUTSURU 36H BR MS YASUFUKU 0609 JVP KIKUYASU-400 JVP MS YASUYOSHI 410
BLB MS SHOHO 1004	TAI MS ITOMICHI B043W LMR YOJIMBO	
	CHR MS KIKUYOSHI	

Free of all known genetic disorders

BLB MR AKEBONO 1530 displays the growth quality that commercial breeders demand. He was the highest gaining Wagyu at 3.55 pounds per day at the Genetic Development Centers gain test and gained efficiently with a negative RFI. I estimate his full blood pedigree to be 52% Tajima, 1% Kedaka, 1% Tuttur, 28% Itozakura, 5% Shimane, 5% Okayama and 8% other. He has a 4% inbreeding coefficient, is in Group A of the Takeda rotational breeding

Adj. WW	Adj. YW	REA	REA/CWT	IMF	Rib Fat	FCR	RFI	SCD	Tend
369	690	9.6	1.20	3.65	0.16	6.00	-0.40	VV	4

99 BLB MR AKEBONO 1533

Black, Horned, Fullblood Bull

Birth Date: 11/6/2015 **Reg. No.** FB23017

Consignor: BRANDON L BAKER

	TF KIKUHANA	ITOHANA NAYORI 1 BR ITOMICHI/0602 4632 CHR MS MICHIFUKU 1T BAR R FUKUTSURU 36H BR MS YASUFUKU 0609 JVP KIKUYASU-400 JVP MS YASUYOSHI 410
KR TIME LINE 130	TAI MS ITOMICHI B043W LMR YOJIMBO	
BLB MS SHOHO 1003	CHR MS KIKUYOSHI	

Free of all known genetic disorders

BLB MR AKEBONO 1533 is another solid bull. At the Genetic Development Center he performed well with a gain of 2.58 pounds per day. He demonstrated good yield grade ability with a large REA per hundred weight. He showed excellent carcass traits with high IMF. I estimate his full blood pedigree to be 52% Tajima, 1% Kedaka, 1% Tuttur, 28% Itozakura, 5% Shimane, 5% Okayama and 8% other. He has a 4% inbreeding coefficient, is in Group A of the Takeda rotational breeding



BLB MR AKEBONO 1533 • SELLS AS LOT 99.

Adj. WW	Adj. YW	REA	REA/CWT	IMF	Rib Fat	FCR	RFI	SCD	Tend
413	760	12.3	1.30	5.42	0.20	9.77	3.77	AA	4

100 BLB MR INAZUMA 1637

Black, Horned, Fullblood Bull

Birth Date: 2/17/2016 **Reg. No.** FB24462

Consignor: BRANDON L BAKER

	WORLD K'S HARUKI 2	MONHIRO 11550 SAKURA 2 741638 LMR YOJIMBO CHR MS KIKUYOSHI WORLD K'S MICHIFUKU WORLD K'S SUZUTANI JVP KIKUYASY-400 GR KOKO 007
BLB MR SHOKAKU 1322	BLB MS SHOHO 1003 WORLD K'S SANJIROU	
BLB MS OSHIO 1424	KR KIKU 24	

Free of all known genetic disorders

BLB MR INAZUMA 1637 is one of the two herd sire prospects I produced this year. His dam BLB MS OSHIO 1424 produced the best gain test results I have ever had at the Genetic Development Center. His gain test results mirrored his dam's results. He shows a good yield grade with high REA per hundred weight and thin rib fat. His high IMF indicates good marbling. He gained a well at 2.84 pounds per day and gained efficiently with a negative RFI. I estimate his full blood pedigree to be 78% Tajima, 4% Kedaka, 5% Tuttur, 2% Itozakura, 3% Shimane, 7% Okayama and 1% other. He has a 8% inbreeding coefficient, is in Group D of the Takeda rotational breeding.



BLB MR INAZUMA 1637 • SELLS AS LOT 100.

Adj. WW	Adj. YW	REA	REA/CWT	IMF	Rib Fat	FCR	RFI	SCD	Tend
376	624	8.8	1.47	5.44	0.07	5.95	-0.44	AA	8

101 FIVE STAR #3

Black, Horned, Fullblood Bull

Birth Date: 3/25/2013 **Reg. No.** FB16153

Consignor: FIVE STAR WAGYU RANCH

	DAI 20 HIRASHIGE 287	KEDAKA 7212 DAI 13 HIRASHIGE TAYASUHUKU YURIKO 795455 ITOKITATSURU YASUHIME WORLD K'S SANJIROU CHR MS KITAGUNI 84L
HIRASHIGETAYASU J2351	DAI 5 YURUHIME ITOZURU DOI	
CHR MS ITOZURU DOI 382	CHR MS SANJIROU 186R	

Free of all known genetic disorders



FIVE STAR #3 • SELLS AS LOT 101.



BCR SHIEFUKU 005-3 • SELLS AS LOT 102.

102 BCR SHIGEFUKU 005-3

Black, Horned, Fullblood Bull

Birth Date: 6/11/2015 Reg. No. FB23898

Consignor: BRADSHAW CATTLE COMPANY

	DAI 20 HIRASHIGE 287	KEDAKA 7212 DAI 13 HIRASHIGE HAYANOBU J9627
SHIGEFUKU J1822	MORIKITA J141042 373 SHIGHARU	KITAFUJI J1342299 WORLD K'S SHIGESHIGETANI CHR MS HARUKI 027 WORLD K'S SANJIROU MJB MS KITAFUKU 05K
GAW SANSHIGA	CHR MS SANJIROU 309T	

Free of all known genetic disorders

Exceptionally well made son of the highest % Kedaka Bull available, Shigefuku J1822. His dam is Avery large framed, high Tajima cow who flushed 39 viable embryos in one flush. This bull will add milk, high fertility and size to your herd. As well as correctness and outcross genetics. Breed him to your Hirashigetayasu daughters for a line bred DAI 20 Hirashige calf

103 UKB MR ITOKITASURU

Black, Horned, Fullblood Bull

Birth Date: 3/1/2010 Reg. No. FB13957

Consignor: WAGYURANCH.COM

ITOKITASURU DOI	KITATSURUKIKU DOI	DAI 2 YASUTSURU 774 KIKUTSURU 3 ITOHIRASHIGE SEKIMASUOHARU 710561
	ITOSEKIMASU JVP OLIVER	JVP FUKUTSURU-068 JVP MS YASUCHIYO 35E JVP FUKUTSURU-068 JVP CHISAMORI 401
UKB MS 907 OLIVER	JVP YASUTANI 401D	

B3FU, CHSFU, CL16F, F11C



CLV NAKAGITO B08 • SELLS AS LOT 104.

104 CLV NAKAGITO B08

Black, Horned, Fullblood Bull

Birth Date: 8/27/2014 Reg. No. FB18355

Consignor: CLOVERBY WAGYU

BAR R NAKAGISHORO 56T	WORLD K'S SANJIROU	WORLD K'S MICIFUKU WORLD K'S SUZUTANI KENRYU 1905 NAGAYOSHI 472016 ITOFUJI 483
SCC MS ITOMICHITAYASU	WORLD K'S NAKAGISHI 5 ITOSHIGEFUJI	DAI 30 NOBORU J920752 BR MICHIFUKU 1604 BR MS HIRASHIGETAYASU 96
	MCC MS MICHIFUKU 717E	

Free of all known genetic disorders

Grandsires of Sanjirou and Itoshigefuji yeild size, milk and marbling potential. Great balance at 43% Tajima, 4% Kedaka, 3% Tottori, 20 %Itozakura, 13% Shimane 9% Okayama, 2% Hiroshima, 6% other. Comes to grain and a nice docile bull.

105 TUR YASUFUKU DONNIE 55

Black, Horned, Fullblood Bull

Birth Date: 8/25/2015 **Reg. No.** FB21906

Consignor: TURNER RIVER RANCH LLC

TUR HARUKI TRES	WORLD K'S HARUKI 2 JC MS TAKAZAKURA 8210 BR YASUFUKU 0646	MONJIRO 11550 SAJURA 2 741638 CHR TAKAZAKURA 101L KURIKOJI WORLD K'S YASUFUKU JR METANI JVP KIKUYASY-400 BR MS MICHIFUKU 9650
TAI MS YASIKIKU B011W	BR MS KIKUYASU 4608	

Free of all known genetic disorders

A very long and masculine bull that is still growing. This bull is also very good on its feet and legs and can handle the additional growth. A Pedigree that is known for extreme marbling with a high percentage of the Tajima line. Bloodlines include Haruki 2 and Takazakura from the Sire side and Yasufuku Jr and JVP Kikuyasu-400 from the dam side. Low birth rate (64 lbs.) and yearling weight of 698 lbs. Ultrasound data of 5.25 in marbling(very good in a young bull) and 15.58 in Ribeye area.



TUR YASUFUKU DONNIE 55 • SELLS AS LOT 105.

106 UFR HEZA ITOMICHI 1/2 24C

Black, Horned, Fullblood Bull

Birth Date: 3/6/2015 **Reg. No.** FB20782

Consignor: UF RANCH

TF ITOMICHI 1/2	ITOMICHI DAI 2 KINTOU CHR TAKAZAKURA 101L	DAI 7 ITOZAKURA TOMISAKAE 2/1 DAI 3 KIYOHIME EZOKINTOU 1A WORLD K'S TAKAZUKURA CHR KIKUHANAHIME WORLD K'S MICHIFUKU FUJIKO
TAKANA 143	UTSUKUSHI	

Free of all known genetic disorders

This bull has good size and growth and is free of genetic disorders. His sire Itomichi 1-2 is known for growth and excellent marbling. He also produces daughters with top milk production (in the top 1% for breed plan milk EPV) Takana one of Sutton Creek's most productive donor cows tracing back to Fujiko, their most famous female



UFR HEZA ITOMICHI 1/2 24C • SELLS AS LOT 106.

107 UFR HEZA HERO 20C

Black, Horned, Fullblood Bull

Birth Date: 2/7/2015 **Reg. No.** FB20778

Consignor: UF RANCH

BAY DAI 7 HERO 5658	YCB ITO AINO 7252 TF HIKOKURO HOSHI - 2242 WORLD K'S SHIGESHIGETANI	TF ITOHANA2 TF AINO 115/1 TF KIKUHANA TF HIKOKURA 8/3 WORLD K'S HARUKI 2 WORLD K'S SUZUTANI BR MICHIFUKU 1628 BR MS KIKUHANA 8621
UFR DAIYAMONDO	BR MS MICH/1628 4628	

B3FU, CHSFU, CL16FU, F1150%

Sired by Dai 7 Hero 5658, a large 85% Shimane bull that has produced offspring that grow and marble well. He is a big, heavy muscled bull. His mother is by the marbling bull Shigesigetani out of a Michifuku Cow.



UFR HEZA HERO 20C • SELLS AS LOT 107.



MWR ITOSHIGESURU M019C • SELLS AS LOT 118.

108 MWR ITOSHIGESURU M019C

Black, Horned, Fullblood Bull

Birth Date: 3/22/2015 Reg. No. FB20219

Consignor: MAHAN WAGYU INC.

	ITOSHIGEFUJI	ITOFUJI 483
TBR ITOSHIGEFUKU 9059W		DAI 30 NOBORU J920752
	TF 713	KIMIFUKU 3
TAI MS FUKUTSURU B057W	BAR R FUKUTSURU 40R	HIKOKURA 1/10
		JVP FUKUTSURU-068
	CHR MS KITAGUNI 276T	MISS BAR R 321H
		CHR KITAGUNI 07K
		CHR MS KIKUSHIGE 016

Free of all known genetic disorders

His sire is TBR 9059W who is a son of TF 147 Itoshigefuji. According to David Blackmore, "Itoshigefuji has been the most valuable bull used in our breeding herd. His progeny's carcass quality far exceeded the expectations of his pedigree. The strength, constitution, milk and forage ability has left his daughters the best brood cows in our herd." His dam's sire MS Fukutsuru is a Fukutsuru 068 son with a Kitaguni daughter. Her genetics are a great combination for growth and marbling.

109 LDZ NAJIRO 24D

Black, Horned, Fullblood Bull

Birth Date: 5/24/2016 Reg. No. FB26398

Consignor: STEVE CLONTS

	WORLD K'S BEJIROU	WORLD K'S HARUKI 2
2+K NAJIRO 41H		WORLD K'S OKUTANI
	2+K NAOKO 05	CHR HIRASHIGE 081L
	2+K TANCHOU	SUZUTAKA 3
2+K HOROSHA 27G		CHR TAK 122M
		CHR MS TAK 109M
	2+K KIBOU	KIRU BIRU
		2+K ASAKO 08

Free of all known genetic disorders



FAC BIG AL • SELLS AS LOT 110.

110 FAC BIG AL

Red, Horned, Fullblood Bull

Birth Date: 2/18/2015 Reg. No. FB21112

Consignor: FAC FARMS LLC

	DAI 10 MITSUMARU	DAI 2 MITSUMARU
HB BIG AL 502		GODAI
	AKIKO	NAMIMARU
UKB MS SHIGEMARU 803	SHIGEMARU	MITSUKO B 9639
		DAI 2 SHIGENAMI
	JVP MS HOMARE HIKARI	DAI YON AKIBARE 3357
		HIKARI
		JVP MS HOMARE J 30E

Free of all known genetic disorders

FAC Big Al (FB21112) will add years of proven, powerful, and incredibly renowned genetics to your program. A splitting image of his sire, HG Big Al 502 (FB2998), FAC Big Al promises to add growth, marbling, and quality to your ranch. In fact, his sire, Big Al 502, is considered one of the best marbling bulls in the red market today. The depth and tone of HB Big Al 502, combined with his red genetics that have continued to be among the most popular throughout the country, make FAC Big Al a solid and consistent part of your red program. Don't miss this one!

111 ROWE OMONO

Red, Horned, Fullblood Bull

Birth Date: 8/26/2015 Reg. No. FB24801

Consignor: ROWE CATTLE CO

UKB MR KUROBENI	UKB MR SHIGEMARU/803	SHIGEMARU JVP MS HOMARE HIKARI JVP OLIVER
	UKB MS 63	UKB KIKUYASU 124
VBV ROA AKABASHI	KALANGA RED STAR	HEART BRAND RED STAR KALANGA HIKAHOMARE VW36 SHIGEMARU
	UKB MS SHIGEMARU 803	JVP MS HOMARE HIKARI

Free of all known genetic disorders

Rowe Omono is a phenotypically wonderful specimen of what one would hope for from an Akaushi sire and has the added benefit of genetics for high marbling through Tajima Blood. He is three-fourths Akaushi and one-fourth black Wagyu. The black side of his heritage is a cross of JVP Fukutsuru 068 (Highest Marbling bull in the American test0 and Kikuyasu 400 (the largest Tajima sire imported) The Akaushi side of his pedigree is dominated by Shigemaru, Hikari and Judo. Omono has thrived beautifully on grass and a low stress life in the Ozarks.



ROWE OMONO • SELLS AS LOT 111.

112 ROA SIR RSM BIG RED

Red, Horned, Fullblood Bull

Birth Date: 3/25/2013 Reg. No. FB19936

Consignor: SANTA MARIA

HEART BRAND RED EMPEROR	HB BIG AL 502	DAI 10 MITSUMARU AKIKO
	DAI 8 MARUNAMI J19461 SHIGEMARU	DAI 3 MITSUMARU 30 DAI 7 MARUNAMI J14289 DAI 2 SHIGENAMI
UKB MS SHIGEMARU 803	JVP MS HOMARE HIKARI	DAI YON AKIBARE 3357 HIKARI JVP MS HOMARE J 30E

Free of all known genetic disorders

114 ST GERONIMO

Red, Horned, Fullblood Bull

Birth Date: 10/25/2015 Reg. No. FB24985

Consignor: ST GENETICS

WSI RED RUM	JUDO	SHIGETAKARA H40 SAKAE RK23331 SHIGEMARU
	WSI RAI 2 MOMIGI KALANGA RED STAR	MOMI GI MARU HEART BRAND RED STAR
IWG MS TAIYO 100	COATES TAIYO	KALANGA HIKAHOMARE VW36 HB BIG AL 502 TWA MUTSUNAMI

Free of all known genetic disorders

Geronimo was developed at the Genetic Development Center, where he scanned a 1.10 REA/CWT and a 4.19% IMF to ratio 111 in his contemporary group.

116 TUR RUESHAW HARUKI 51

Black (Factor), Horned, Fullblood Bull

Birth Date: 3/21/2015 Reg. No. FB21950

Consignor: TURNER RIVER RANCH LLC

RUESHAW II	RUESHAW	RUEMEI H39 KIKUTAMA 14285 WSI UMEMARU
TUR MS HARUKI ITSOMICHI-SURA	JC MS UMEMARU 30 WORLD K'S HARUKI 2	JVP KUNIASO J 6124F MONJIRO 11550 SAKURA 2 741638 FC ITOMICHSURU CHR MS TAK 112M
	FC MS TAK 22	

Free of all known genetic disorders

Highly muscled bull with tremendous loin and Ribeye area. Balanced pedigree with 50% Kumamoto Red for growth and muscling and 50% Tajima for high marbling. Bloodlines include Rueshaw and Umemaru from the Kumamoto red side and Haruki 2 and Itomichisuru from the Tajima side. Low birth weight (55 lbs.) and high yearling weight (652 lbs.). Ultrasound marbling score of 5.37 (good in a young bull) and Ribeye area of 18.42 (highest of any Wagyu animal at the Houston Livestock Show in 2017)

113 ST KODACHI

Red, Horned, Fullblood Bull

Birth Date: 7/23/2015 Reg. No. FB22688

Consignor: ST GENETICS

SOR KUNISAKI	WSI UMEMARU	HIKARI KADEMAMARU JUDO
	JVP KUNIASO J 6124F KALANGA RESD STAR	JVP KUNISAKAE 124 HEART BRAND RED STAR KALANGA HIKAHOMARE VW36
IWG MS TAIYO 100	COATES TAIYO	HB BIG AL 502 TWA MUTSUNAMI

B3F, CHSF, CL16F, F11C

Kodachi's sire was the 2013 National Western Stock Show Grand Champion. He is AA for SCD

115 ST OSCEOLA

Red, Horned, Fullblood Bull

Birth Date: 10/28/2015 Reg. No. FB24986

Consignor: ST GENETICS

WSI RED RUM	JUDO	SHIGETAKARA H40 SAKAE RK23331 SHIGEMARU
	WSI RAI 2 MOMIGI KALANGA RED STAR	MOMI GI MARU HEART BRAND RED STAR KALANGA HIKAHOMARE VW36
ST RED DIVA	KALANGA EMPRESS AKKIKO	HEART BRAND RED EMPEROR KALANGA TAMAKIKO B004

B3F, CHSF, CL16FU, F11C

Osceola scanned well in his contemporary group at the Genetic Development Center, posting a 1.15 REA/CWT to ratio 105 and ratioed 102 for IMF. His sire was a feature lot of the 2014 Steaks are High Sale.



TUR RUESHAW HARUKI 51 • SELLS AS LOT 116.

THE STEAKS ARE HIGH *bulls*

117 L4 M BR SHIEMARU OLI D32

Black (Factor), Horned, Fullblood Bull

Birth Date: 2/8/2016 Reg. No. FB24841

Consignor: L4 WAGYU

	WSI UMEMARU	HIKARI KAEDEMARU WORLD K'S SHIGESHIGETANI BAR R 48R
VBV POPEYE	VBV SHIGEIROU BR ITOMICHI 0602	TF ITOMOCHI 1/2 JVP KIKU SHIGE 5289E JVP OLIVER
L4 F ITO OLI Z1	UKB MS 124 OLI	JVP KIKU MS 124

Free of all known genetic disorders

118A L4 M BR SHIGEMARU OLI D31

Black (Factor), Horned, Fullblood Bull

Birth Date: 2/5/2015 Reg. No. FB24840

Consignor: NICOL CATTLE COMPANY

118B L4 M BR SHIGEMARU OLI D34

Black (Factor), Horned, Fullblood Bull

Birth Date: 2/11/2015 Reg. No. FB24842

Consignor: NICOL CATTLE COMPANY

	WSI UMEMARU	HIKARI KAEDEMARU WORLD K'S SHIGESHIGETANI BAR R 48R
VBV POPEYE	VBV SHIGEIROU BR ITOMICHI 0602	TF ITOMOCHI 1/2 JVP KIKU SHIGE 5289E JVP OLIVER
L4 F ITO OLI Z1	UKB MS 124 OLI	JVP KIKU MS 124

Free of all known genetic disorders

Lots 117, 118A and 118B are full sibs that are extremely powerfully pedigreed, bred to deliver outstanding growth, marbling and maternal traits. They are 11/16 black and 5/16 red who embodies many of the best Wagyu bloodlines available outside of Japan. SCD is VA and Tenderness 5. Their sire, Popeye is a 50/50 red/black cross out of the most notable names in the Wagyu breed. On Popeye's bottom side is Shigesigetani over Bar R 48R, a Sanjiro daughter and Fukutusuru 068 granddaughter. This breeding is growthy for its high Tajima concentration and has superior marbling. Popeye's pedigree is line bred with the most potent Tajima genetics directly out of Japan including Yasumi Doi, Yasutani Doi, Shigesigenami, Monjiro and Suzutani. On Popeye's top side is the tremendous red bull, WSI Umermaru. He traces back twice to Dai 10 Mitsumaru through the sire of Popeye's grandparents, Hikari and Kadamaru. Dai 10 Mitsumaru was considered the "greatest bull in the world by Japan at the time AI and Marie Woods sent world class cattlemen Yukio Kurosawatsu and Bruce Hemmingsen to procure a shipment of Japanese Browns to America in 1993". Popeye is owned by V bar V, and is currently being used extensively for FI production with over 1500 breeding's to date. On These bull's bottom side is L4 001 a dam that traces back twice to Kikuyasu 400 plus Itomichi 0602 (a son of Itomichi) Fukutusuru 068, NP Yasutanisakura and gets her 1/8 red influence from NP Kunisakae 124, also a daughter of Dai 10 Mitsumaru. L4 001 is a proven donor with outstanding maternal traits, size and confirmation. Her 16/16 analysis shows that she is approximately 51.5 Tajima, 3.5 Kedaka, 3.5 Tottori, 13.3 Itozakura, 10.2 Shimane, 2.0 Okayama, 3.5 Hiroshima and 12.5 Kumamoto. L4 032's 16/16 analysis shows that he is approximately 48 Tajima, 3.5 Kedaka, 2.0 Tottori, 7 Itozakura, 5 Shimane, 1 Okayama, 2.0 Hiroshima and 31.5 Kumamoto. These bulls are a blend of tremendous bloodlines for marbling and growth and will be excellent for full blood breeders or percentage Wagyu breeders looking for growth while significantly improving meat quality.

119 L4 M RB STAR SANJI C14

Black (Factor), Horned, Fullblood Bull

Birth Date: 5/27/2015 Reg. No. FB22177

Consignor: L4 WAGYU

	KALANGA RED STAR	HEART BRAND RED STAR KALANGA HIKAHOMARE VW36 SHIGEMARU
VBV ROA RED GALAXY	UKB MS SHIGEMARU 803 SR Y13 SANJI	JVP MS HOMARE HIKARI WORLD K'S SANJIROU KITATEMAKO 003
L4 F SAN KUSHIGE A8	JVP MS KIKUSHIGE 11E	JVP KIKUYASU-400 JVP SHIGEHIME 208

Free of all known genetic disorders

L4 Star Sanji C14 (FB 22177) is a 50/50 red/black full blood wagyu bull out of VBV Red Galaxy and L4 San Kushige A8. He is approaching 2 years old, fee of all known RGDs, seD is AA and Tenderness 4. Star Sanji's sire, VBV Red Galaxy is stacked with foundation red genetics that trace back twice to Dai 10 Mitsumaru on sire's side through Hikari. Dai 10 Mitsumaru was considered the "greatest bull in the world by Japan at the time AI and Marie Woods sent world class cattlemen Vukio Kurosawatsu and Bruce Hemmingsen to procure a shipment of Japanese Browns to America in 1993". He also traces back twice to Shigemaru and has Judo in his pedigree, one of the original Wagyu imports in 1974. Phenotypically, he is one of the most impressive sires in the breed." Star Sanji's dam, L4 San Kushige is an outstanding high Tajami breeding between Sanji V13 and a Kikuyasu 400 daughter. Her grandsires are Sanjiro and Kiteruyasu doi 003, (an original import who is renowned for his high marbling and fine fat texture). Sanjiro is a combination of Mitchifuku and Suzutani, a star studded pedigree with exceptional marbling and growth. Kikuyasu 400 is 100% Tajima and one of the largest Wagyu bulls to leave Japan. He is known for excellent carcass quality and Ribeye. This combination joins the strong marbling and growth of the Kumamoto red line and the outstanding marbling of the largest Tajima pedigrees. These are proven genetics that will perform for all breeding requirements.



L4 M RB STAR SANJI C14 • SELLS AS LOT 119.

121 BLF AKEMI STAR

Black (Factor), Horned, Fullblood Bull
 Birth Date: 4/28/2016 Reg. No. FB24642
 Consignor: **BIG LIFE FARM**

KALANGA RED STAR	HEART BRAND RED STAR	SHIGEMARU AKIKO HIKARI
AKEMI	KALANGA HIKAHOMARE VW36 MAZDA	RWA HOMARE BLUE 2 HAKUHOU BR92 BH514 MASUTANI B1136818 CHR TAKAZAKURA 101L PATTI
	AKAKO	

Free of all known genetic disorders

Akemi Star is from an embryo produced by Larry Tebben at LTR in Floresville, TX. His Sire, Kalanga Red Star is one of the premier red bulls to come out of the Australian breeding program with a large frame and breed plan figures well above average. His Dam, Akemi is a large and long cow with an impeccable record of producing healthy and high quality calves. One look at BLF Akemi Star reveals that this mating has produced one of the finest example of heterosis that occurs with the Red/Black cross. He is ready to work and will produce many fine calves for your program.



BLF AKEMI STAR • SELLS AS LOT 121.

GOING TO

KANSAS CITY

SEPTEMBER 27-29, 2017

AWA GENERAL MEETING

THE STEAKS ARE HIGH *flush opportunities*

122 FAC SHIG 103 FLUSH

Black (Factor), Horned, Fullblood Cow

Reg. No. FB19118

Consignor: **ROCKING 711 RANCH, INC.**

WORLD K'S SHIGESHIGETANI	WORLD K'S HARUKI 2	MONJIRO 11550 SAKURA 2 741638 TAMISHIGE 1526
	WORLD K'S SUZUTANI SR Y13 SANJI	SUZUNAMI 472255 WORLD K'S SANJIROU KITATEMAKO 003 JVP ORAN
BSF JUNANA 17	UKB MS HOMARE 0 112	JVP MS HOMARE HIKARI

Free of all known Genetic Disorders

This is an opportunity to flush a Red/Black Wagyu with 1/16th Red Wagyu genetics, sired by Shigesigetani, a trait leader for marbling and marbling consistency, over a Red/Black Wagyu cow sired by SR Y13 Sanji, who is in turn sired by Sanjiro and out of a Red/Black Wagyu cow with Kikuyasu-400, Hikari and Judo in its pedigree. This is a high marbling pedigree and this young cow has proven herself by successfully raising a calf born last fall and then producing 27 freezable embryos from her first flush in early January 2017. SCD is VA. Tested free of the known genetic disorders. Terms of flush: Buyer to receive the opportunity to perform one (1) flush at Agrimark Genetic Services in Kingsbury, Texas, using the semen of buyer's choice, which semen is to be provided by buyer. Buyer will receive all of the embryos produced from the flush. If less than eight (8) good embryos are produced seller will refund a pro rata portion of the purchase price to buyer. Flush must be performed between 5/10/2016 and 6/30/2016 and seller will ensure that no flush is performed within 45 days prior to buyer's flush.

124 711 ASOFUKU 4836 FLUSH

Black (Factor), Horned, Fullblood Cow

Reg. No. FB22006

Consignor: **ROCKING 711 RANCH, INC.**

SOR ASOSAN	KALANGA RED STAR	HEART BRAND RED STAR KALANGA HIKAHOMARE VW36 JUDO
	JVP MS HOMARE J 30E BR FUKUTSURU 9662	JVP 27-HOMARE 128 JVP FUKUTSURU-068 JVP MS FUKUSHIGE T10E
TAI MS FUKURO B024W	BR MS ITOMICHI/0602 4642	BR ITOMICHI 0602 BR MS MICHIFUKU 0636

This is an opportunity to flush a Red/Black Wagyu heifer with great genetics and which has proven her ability to flush. Flushed as a heifer she produced 6 good embryos at 19-months of age. Sired by Asosan, out of Kalanga Red Star, and out of a dam sired by Judo, the Red Wagyu side of the pedigree has top genetics. On the bottom of the pedigree are Fukutsuru-068, BR Itomichi 0602 and Michifuku. Tested free of the known genetic disorders. SCD is VA. Terms of flush: Buyer to receive the opportunity to perform one (1) flush at Agrimark Genetic Services in Kingsbury, Texas, using the semen of buyer's choice, which semen is to be provided by buyer. Buyer will receive all of the embryos produced from the flush. If less than eight (8) good embryos are produced seller will refund a pro rata portion of the purchase price to buyer. Flush must be performed between 5/10/2016 and 6/30/2016 and seller will ensure that no flush is performed within 45 days prior to buyer's flush.

126 CHR MS ITOMORITAKA 584 FLUSH

Black, Horned, Fullblood Cow

Reg. No. FB15633

Consignor: **CRESCENT HARBOR RANCH**

ITOMORITAKA J2703	ITOHIRASHIGE	ITOKITATSURU HIRASHIGEKIYOSHI KEDAJAFUJI
	DAI 6 OEFUJII J565554-KURO HIRASHIGETAYASU J2351	OOE DAI 20 HIRASHIGE 287 DAI 5 YURUHIME TF KIKUHANA
CHR MS HIRASHIGE 056J	CHR KIKUHANAHIME	TF HIKOHIME 3/2

B3FU, CHS50%, CL16FU, F11FU

Selling an IVF Collection of National Western Grand Champion female to semen of buyers choice. 5 transferable embryos are guaranteed. Buyer is responsible for all costs including the Flush and Semen. Must use TransOva to perform the flush.

123 SOR IKEDA Y003 FLUSH

Red, Horned, Fullblood Cow

Reg. No. FB14471

Consignor: **ROCKING 711 RANCH, INC.**

SHIGEMARU	DAI E SHIGENAMI	JAPANESE BULL JAPANESE COW DAI 10 SHIGEKAWA 65 DAI NI AKIBARE 53244 DAI 10 MITSUMARU KAZUTOMO 92958 JUDO
UKB MS HAKARI 31 EIA	DAI YON AKIBARE 3357 HIKARI	JVP MS HOMARE J 31E JVP 27-HOMARE 128

This is an opportunity to flush a 100% Red Wagyu cow that is free of recessive genetic disorders and which carries double copies of the preferred "A" SCD gene, which is a rare combination. A pedigree packed with top Red Wagyu genetics, sired by Shigemaru out of a dam sired by Hikari, and with Judo as the maternal grandsire. Tested free of the known genetic disorders. SCD is AA. Terms of flush: Buyer to receive the opportunity to perform one (1) flush at Agrimark Genetic Services in Kingsbury, Texas, using the semen of buyer's choice, which semen is to be provided by buyer. Buyer will receive all of the embryos produced from the flush. If less than eight (8) good embryos are produced seller will refund a pro rata portion of the purchase price to buyer. Flush must be performed between 5/10/2016 and 6/30/2016 and seller will ensure that no flush is performed within 45 days prior to buyer's flush.

125 711 MOOLANROO 325A FLUSH

Black, Horned, Fullblood Cow

Reg. No. FB24156

Consignor: **ROCKING 711 RANCH, INC.**

CHR HIRASHIGE 170P	CHR HIRASHIGE 081L	HIRASHIGETAYASU J2351 CHR MS TERUTANI 024 TF KIKUHANA JVP MS KIKUSHIGE 403 WORLD K'S HARUKI 2 WORLD K'S SUZUTANI CHR TAKAZAKURA 101L MIKOMIS MIJIKO
L7 MOOLAN 011Z	HEIDI	

This is an opportunity to flush a 100% Black Wagyu out of champion genetics. With Hirashigetayasu J2351, Kikuhana in the sire's pedigree and Shigesigetani, Takazakura Michifuku, Haruki 2, Itomichi 1/2 in the dam's pedigree, this donor cow's pedigree is packed with top genetics. Her dam, L7 Moolan 011Z, was the 2013 Grand Champion female at the Houston Livestock Show and Rodeo. Flushed as a heifer, she produced 7 freezable embryos, and is currently successfully raising her first calf. Tested free of the known genetic disorders. SCD is AA. Terms of flush: Buyer to receive the opportunity to perform one (1) flush at Agrimark Genetic Services in Kingsbury, Texas, using the semen of buyer's choice, which semen is to be provided by buyer. Buyer will receive all of the embryos produced from the flush. If less than eight (8) good embryos are produced seller will refund a pro rata portion of the purchase price to buyer. Flush must be performed between 5/10/2016 and 6/30/2016 and seller will ensure that no flush is performed within 45 days prior to buyer's flush.

127 FLUSH

Black, Horned, Fullblood Cow

Reg. No.

Consignor: **CRESCENT HARBOR RANCH**

Right to IVF flush up to three cows in the entire Crescent Harbour Ranch Black Cow Herd. This is an amazing opportunity to acquire genetics from one of the very best and most prestigious Wagyu Herds in the nation. Full terms of this opportunity will be available on sale day.

THE STEAKS ARE HIGH *frozen embryos*

129 8 FROZEN EMBRYOS

Black, Horned, Fullblood Embryos

Consignor: **MIDWEST WAGYU**

SIRE: MAZDA FB103

DAM: NEAL GENJIRO 40B FB25632

Sire is CHSC, Dam is free of all known genetic disorders

128 2 FROZEN EMBRYOS

Black, Horned, Fullblood Embryos

Consignor: **MIDWEST WAGYU**

SIRE: MAZDA FB103

DAM: YAR MS GENESIS QUEEN C712 FB21669

Sire is CHSC, Dam is free of all known genetic disorders

131 3 FROZEN EMBRYOS

Black, Horned, Fullblood Embryos

Consignor: **CLEAR CREEK CATTLE CO.**

SIRE: MAZDA FB103

DAM: LMR MS HIROSHI 1214Y FB13107

Sire is CHSC, Dam is free of all known genetic disorders

Mazda / LMR Ms Hiroshi 1214Y, 3 conventional Grade 1. Shipping is buyers responsibility. A rare opportunity to add to your herd the first Kedaka Bull brought to the US.

130 5 FROZEN EMBRYOS

, Horned, Fullblood Embryos

Consignor: **WAGYURANCH.COM**

SIRE: MAZDA FB103

DAM: MUTSUKO FB6130

Sire is CHSC, Dam is free of all known genetic disorders

Sired by "Mazda" the only 100% pure "Yuhou" line tottori bull to ever leave Japan, these rare embryos will have extreme growth of both Mazda and the famous Takazakara 101L bull, with Kikuhana top and bottom in the Dam's pedigree! Kikuhana was a monster 2600+ lb fullblood who's influence carries long and deep into his progeny. Rare opportunity to get the outcross genetics of Mazda combined with high growth Shimane blood. Don't forget about Yasutani Doi and Bejiro's full sister "Fujiko" high powered Tajima genetics tucked away safe and sound and obvious in the dams pedigree.

133 5 FROZEN EMBRYOS

Red, Horned, Fullblood Embryos

Consignor: **TALLY WINDHAM WAGYU RANCH**

SIRE: ROCKSTAR FBR16113

DAM: BLUEBELLE FB15734

Free of all known genetic disorders

Rockstar was a Reserve Champion Red Wagyu at Houston Stock Show

132 5 FROZEN EMBRYOS

Black, Horned, Fullblood Embryos

Consignor: **TALLY WINDHAM WAGYU RANCH**

SIRE: LMR RMW ITOMORITAKA FBB14234

DAM: LMR MS FUKUTSURU FB7059

Sire is free of all known genetic disorders, Dam is F1133%

134 2 SEXED FROZEN EMBRYOS

Black, Horned, Fullblood Embryos

Consignor: **ROWE CATTLE CO**

SIRE: CHR HIRASHIGE TAYASU 533 FB13499

DAM: ROWE MS HARUKI FB19950

Free of all known genetic disorders

This could be an unbeatable combination. These are sexed female embryos from a combination of some of the best genetics in the breed; Monjiro, Haruki 2 (trait leader in Australia), Michifuku, Suzutani, 068 Hirashigetayasu and Takazachura. If you are wanting some high quality black females, these embryos should produce them.



ROWE MS HARUKI • DAM OF LOT 134.

135 3 FROZEN EMBRYOS

Red, Horned, Fullblood Embryos

Consignor: **ROWE CATTLE CO**

SIRE: GK4 RUESHAMARU FB19622

DAM: ROWE MS RED STAR FB18017

Free of all known genetic disorders

These embryos are a unique combination of almost all the original Akaushi bulls imported into America. The sire GK4 Rueshamaru is the offspring of the Japanese Champion Bull Rueshaw, bred to a dam out of Tamamaru x Kaedemaru. The dam of these embryos was sired by Kalanga Red Star bred to a Shigemaru x Hikari x Judo dam. These embryos have an inbreeding coefficient of only 1%

136 5 FROZEN EMBRYOS

Red/Black, Horned, Fullblood Embryos

Consignor: **ROWE CATTLE CO**

SIRE: CHR ITOSURU DOI 282T FB7738

DAM: ROWE MS RED STAR FB18017

Free of all known genetic disorders

This Red/Black combination contains all the genetics needed to produce a high quality carcass animal. On the black side there is Itozuru Doi, Suzutani and Takazakura. Itozuru Doi has been compared to Michifuku and Suzutani is considered to be one of the best females ever exported from Japan. Shigemaru, Hikari and Namimaru are the sires from the Akaushi side of the pedigree. There are genetics for growth, milk, and ability to marble on grass. The primarily Tajima Wagyu genetics offers the high marbling characteristics. Best of both worlds.

138 5 FROZEN EMBRYOS

Black, Horned, Fullblood Embryos

Consignor: **ROCKING 711 RANCH, INC.**

SIRE: WORLD'S K MICHIFUKU FB1615

DAM: CHR MS KITIGUNI 121M FB5342

Free of all known genetic disorders

This pairing is 100% Black Wagyu genetics. The sire, Michifuku is widely regarded as one of the best carcass bulls to ever leave Japan, and was formerly the #1 marbling bull in the U.S. and consistently ranked #2 for ribeye area, and his progeny's carcass characteristics are outstanding. The donor dam, CHR Ms Kitiguni 121M is sired by Takazakura, the previous #4 marbling bull in the U.S., and known for producing larger framed, heavier muscled calves with great length of body. The donor cow's dam is sired by Kitaguni Jr., out of a dam sired by Kikuyasu-400, the largest Tajima bull to leave Japan. This pairing should result in calves with good growth and outstanding marbling and other carcass traits. The inbreeding coefficient of this pairing is 2%. Both sire and dam are free of the known genetic disorders. For SCD/Tenderness, sire is AA/5 and dam is VA/10. Embryos are grade 1 and are located at Agrimark Genetic Services in Kingsbury, Texas, where the conventional flush was performed. Buyer responsible for shipping if embryos are to be shipped.

140 4 FROZEN EMBRYOS

Black, Horned, Fullblood Embryos

Consignor: **MAHAN WAGYU INC.**

SIRE: HIRASHIGETAYASU J2351 FB670

DAM: TAI MS FUKUTSURU B057W FB10566

Free of all known genetic disorders

This a rare mating of two legacy bloodlines. J2351's Kedaka lineage shows strong propensity for growth and balance with a larger frame. An official Japanese progeny test showed that at least 80% of his steers would gain A5 grade, the highest given to carcasses in Japan. The dam of these embryos is a direct Yasafuku Jr daughter and carrier free.



ROWE MS RED STAR • DAM OF LOTS 135, 136.

137 4 FROZEN EMBRYOS

Black, Horned, Fullblood Embryos

Consignor: **CLEAR CREEK CATTLE CO.**

SIRE: MT FUJI FB104

DAM: TBR YASUKU 9018W FB10495

Sire is CHSC, Dam is free of all known genetic disorders

Mt. Fuji / TBR Yasuko 9018W, 4 conventional Grade 1. Shipping is buyers responsibility. A rare opportunity to add to your herd the first Tajima Bull brought to the US. This combination has given Clear Creek genetic free and AA offspring.

139 5 FROZEN EMBRYOS

Black, Horned, Fullblood Embryos

Consignor: **ROCKING 711 RANCH, INC.**

SIRE: ITOSHIGENAMI FB3682

DAM: TAK MS SHIGESHIGETANI S001 FB20751

Sire is F11C, Dam is free of all known genetic disorders

This pairing is a 100% Black Wagyu genetics. The sire, Itoshigenami TF148, although relatively unknown in the U.S., is considered to be one of the top 3 bulls to have been exported from Japan according to David Blackmore, and has outstanding Australian EBVs. Itoshigenami is a medium-framed bull with excellent conformation, being 75% Tajima and 25% Fujijyoshi, and is arguably one of the best bulls for marbling and carcass traits. The donor dam, TAK Shigeshigetani S001 is sired by Shigeshigetani, known for highly consistent transmission to calves of excellent marbling together with excellent growth, and out of a dam sired by the highly sought after Itozuru Doi TF151 over a Sanjirou-sired dam. This potent, high value pairing should result in calves with outstanding marbling and other carcass traits. The inbreeding coefficient of this pairing is 3%. Sire is an F11 carrier and dam is tested free of the known genetic disorders. Embryos are grade 1 and are located at Agrimark Genetic Services in Kingsbury, Texas, where the conventional flush was performed. Buyer responsible for shipping if embryos are to be shipped.

THE STEAKS ARE HIGH *frozen embryos*

142 5 FROZEN EMBRYOS

Black, Horned, Fullblood Embryos

Consignor: **DRURY CATTLE RANCH**

SIRE: CHR HIRASHIGE 170P FB6008

DAM: HW SHIGESHIGE KURA FB13093

Sire is free of all known genetic disorders, Dam is F1133%

Sire is known for size and growth on both sides of the pedigree. The dam's sire is Itoshigenami TF 148, is considered to be one of the best Wagyu Bulls for carcass traits. Dam's maternal grandfather is a very well balanced bull known for passing on great length of body and added muscle shape. This crossing gives a low 2% inbreeding coefficient.



BCR MS KIKUHANA 5812 • DAM OF LOTS 144A, 144B.

145 4 FROZEN EMBRYOS

Black, Horned, Fullblood Embryos

Consignor: **BRANSON WAGYU CATTLE, LLC**

SIRE: WORLD K'S MICHIFUKU FBB1615

DAM: KYW MS HARUKI 201 FBB17671

Free of all known genetic disorders

Incredible combination of marbling and REA of Michifuku, crossed with a prolific Haruki 2 daughter. This dam is large and beautiful at 1,300 lbs. She produced 21 embryos in her last flush with 16 grade 1's.



BMR MS. HIRASHIGETAYASU 777 • DAM OF LOT 146.

141 6 FROZEN EMBRYOS

Black, Horned, Fullblood Embryos

Consignor: **MAHAN WAGYU INC.**

SIRE: STONYRUN ID 151 ICHIRO 1 FB11842

DAM: TBR HIKOFUJINAMI 4-7 4302B FB20369

Sire is free of all known genetic disorders, Dam is CHSC

This bull is a son of Itozurudoi TF 151. The Dam is a direct Yasafuku Daughter.

143 5 FROZEN EMBRYOS

Red, Horned, Fullblood Embryos

Consignor: **DRURY CATTLE RANCH**

SIRE: TAMAMARU FB2125

DAM: KR MS RUESHAW 903 FB19961

Free of all known genetic disorders

Tamamaru is a proven sire to add length of body and stout structure. His calves have had some of the best weaning and yearling weights within the breed. KR Ms Rueshaw 903 pedigree is extremely full of leading genetics: Hikari, Kaedemaru, Judo, Rueshaw and Big Al. This mating has a low 2% inbreeding coefficient.

144A 5 FROZEN EMBRYOS

Black, Horned, Fullblood Embryos

Consignor: **BRADSHAW CATTLE COMPANY**

144B 5 FROZEN EMBRYOS

Black, Horned, Fullblood Embryos

Consignor: **BRADSHAW CATTLE COMPANY**

SIRE: GENJIRO FB5200

DAM: BCR MS KIKUHANA 5812 FB23897

Free of all known genetic disorders

Grade 1 embryos sired by Genjiro. The great, balanced bull who's EBV's show he outperforms his full and half brothers, Bejiro and Shigesigetani. MS Kikuhana 5812 is a large framed shimane bred superstar. She has exceptional milking ability, growth and fertility. She flushed 52 viable embryos in two flushes. This mating has it all.

146 4 SEXED FROZEN EMBRYOS

Black, Horned, Fullblood Embryos

Consignor: **BUCK MOUNTAUN RANCH**

SIRE: BAR R SHIGESHIGETANI 30T FB8177

DAM: BMR MS. HIRASHIGETAYASU 777 FB20044

Free of all known genetic disorders

In the most recent WSA National Sire Summary, 30T proved to be #1 for Ribeye Area and Carcass Weight, #2 for Back Fat and #8 for Marbling, and he has produced some of our best donor cows. The dam of these embryos combines Hirashigetayasu and Itozuru Doi for growth and size, with Kimifuku and Michifuku for Marbling. **She has AA SCD Fat and has the Exon BC gene for Marbling.** We have sold embryos from her for \$1,000 each.

THE STEAKS ARE HIGH *frozen embryos*



BMR MS. SHIGESHIGETANI-02 • DAM OF LOT 147.

147 5 SEXED FROZEN EMBRYOS

Black, Horned, Fullblood Embryos

Consignor: **BUCK MOUNTAUN RANCH**

SIRE: SHIGEFUKU 005 FB6450

DAM: BMR MS. SHIGESHIGETANI-02

Free of all known genetic disorders

This is your chance to get Female Sexed Embryos sired by the very rare Shigefuku 005, who's semen has sold for over \$1,000/unit. The dam of these embryos is a daughter of Shigeshigetani-5, and she is one of Buck Mountain Ranch's best donors. Itozuru Doi over Kimifuku created a powerful donor that has produced consistently for our program. **She has AA SCD Fat and Exon BC Gene for Marbling. Tenderness score of 5. She ranked in the top 7% of all cattle ultrasounded for meat quality.**

148A 5 FROZEN EMBRYOS

3/4 Red, Horned, Fullblood Embryos

Consignor: **CLOVERBY WAGYU**

SIRE: SCC SHIGEMARU RED STAR FBR16811

DAM: CLV REB GALASSY B004 FB17968

148B 5 FROZEN EMBRYOS

3/4 Red, Horned, Fullblood Embryos

Consignor: **CLOVERBY WAGYU**

SIRE: SCC SHIGEMARU RED STAR FBR16811

DAM: CLV REB GALASSY B004 FB17968

148C 5 FROZEN EMBRYOS

3/4 Red, Horned, Fullblood Embryos

Consignor: **CLOVERBY WAGYU**

SIRE: SCC SHIGEMARU RED STAR FBR16811

DAM: CLV REB GALASSY B004 FB17968

Free of all known genetic disorders

Grade #1 conventional flushes and natural fertilization in cow and not a petri dish. Donor heifers 1st 2 flushes before having calf yielded 50 embryos!! Maybe her daughter will have high production as well. Sire & dam both AA on SCD as well calves from these embryos.

149 5 FROZEN EMBRYOS

3/4 Black, Polled/Horned, Pureblood Embryos

Consignor: **CLOVERBY WAGYU**

SIRE: BAR R 52Y PB13914

DAM: CLV MS REB STAR MICHU FB16418

Free of all known genetic disorders

5 Conventional embryos, grade 1. Sired by Heterozygous polled purebred sire on fullblood horned Donor. Calves have 50% chance to be polled and will have 99.22% Wagyu blood. Bar R 52Y is a Heterozygous Polled son of Bar R Shigeshigetani 30T who ranks #1 in Ribeye area, #1 in carcass weight, #2 in exterior fat, and #8 in Marbling on the 2014 National Wagyu Sire Summary.



CLV MS RED STAR MICHU • DAM OF LOT 149.

150 3 FROZEN EMBRYOS

Red, Horned, Fullblood Embryos

Consignor: **LEGENDARY AKAUSHI GENETICS**

SIRE: RUESHAW FB101

DAM: LAG B1815P FB25333

Free of all known genetic disorders

This is a breeding we simply had to repeat. In LAG 1815 previous flush to Rueshaw she produced some spectacular calves. The carcass data from them is available in the American Akaushi Database and is undeniably terrific. This breeding proved everything anyone ever thought about Rueshaw's marbling potential.

151 3 FROZEN EMBRYOS

Red, Horned, Fullblood Embryos

Consignor: **LEGENDARY AKAUSHI GENETICS**

SIRE: SAMSUNG FB25323

DAM: LAG B0589N FB25314

Sire is F1152%, dam is free of all known genetic disorders

A Big AI to Fuyuko cow to Samsung a Shigemaru by Haruko Bull. This is a blend of Mitsumaru and Dai 2 Shigenami genetics that will show you what happens when Big AI and Shigemaru are used in tandem. Height, length and muscle, the calves from this breeding will show you what Akaushi is all about.

152 3 FROZEN EMBRYOS

Red, Horned, Fullblood Embryos

Consignor: **LEGENDARY AKAUSHI GENETICS**

SIRE: BIG AL FBR2998

DAM: WSI KAEDEMARU 2 FB11873

Free of all known genetic disorders

Potentially the most results proven embryo in this sale... these embryos sold for \$2,000/piece in the Grandeur sale and we produced SOR Hastings 1066, Lag Ms Fairy Princess... I was asked if Kaedemaru ever produced a bad calf and the answer is inequitably "No"... K2 is possible the best Tamamaru sired cow ever bred and her mother Kaedemaru's pedigree shows up in a lot of show champions. All we can say about this breeding, is if you don't have it you should!!!

153 5 FROZEN EMBRYOS

Red/Black, Horned, Fullblood Embryos

Consignor: **ROCKING 711 RANCH, INC.**

SIRE: JC RUESHAW 92 FB16182

DAM: 711 MS KUNIYOSHI 402B FB23334

Sire is free of all known genetic disorders, Dam is F11C

This pairing is a 100% Red Wagyu genetics sire over a Red/Black Wagyu genetics dam, so the offspring will be 75% Red Wagyu genetics and 25% Black Wagyu genetics and calves will have a 50% probability of carrying a double red gene, in which case the calf will have a red hide. The sire, JC Rueshaw 92, is an own son of the famous Rueshaw (FB101), the only Japanese National Grand Champion Wagyu to ever leave Japan, who's semen is in such demand that it has sold for over \$4,000 per straw at recent auctions. He is the full brother to the 2014 and 2015 Grand Champion Red Wagyu Bull at the Houston Livestock Show, whose ultrasound marbling score topped all other Wagyu at the show including all of the Black Wagyu. Rueshaw is known for being extremely gentle, easy keeping, and for his phenotypical correctness, and the sire's dam includes Hikari and Judo, two of the top marbling Red Wagyu sires. The sire's dam contains the DNA of Hikari and Judo, two of the top marbling Red Wagyu sires. The donor cow, 711 Ms. Kuniyoshi, is sired by SOR Kunisaki, who contains Red Wagyu the DNA of Hikari, Judo and Kaedemaru, and is out of a Black Wagyu dam carrying the DNA of Kitaguni Jr., Michifuku and Kikuyasu-400. Flushed once as a virgin heifer, this donor cow produced 12 grade 1 embryos. This pairing should result in calves with early growth, relatively large mature size and excellent maternal characteristics, as well as great carcass qualities. The inbreeding coefficient of this pairing is 7%. Sire is tested free of all known genetic disorders, Dam is tested and is an F11 carrier. Embryos are grade 1 and are located at Agrimark Genetic Services in Kingsbury, Texas, where the conventional flush was performed. Buyer responsible for shipping if embryos are to be shipped.



LAG B1815P • DAM OF LOT 150.



LAG B0589N • DAM OF LOT 151.



WSI KAEDEMARU 2 • DAM OF LOT 152.

154 5 FROZEN EMBRYOS

Red/Black, Horned, Fullblood Embryos

Consignor: **ROCKING 711 RANCH, INC.**

SIRE: BR ITOMICHI 0602 FB5100

DAM: FAC SHIGE 103 FB19118

Free of all known genetic disorders

This pairing is a 100% Black Wagyu genetics sire over a Red/Black Wagyu genetics dam that is 7/8 Black Wagyu and 1/8 Red Wagyu. Calves out of this pairing will have a black hide and will be 1/16th Red Wagyu genetics. The sire, BR Itomichi 0602, is known for producing calves with early growth, outstanding size, and great maternal characteristics. The donor dam, FAC Shig 103, flushed once as a virgin heifer, produced 27 grade 1 embryos and is sired by the famous Shigesigetani, known for highly consistent transmission to calves of excellent marbling together with excellent growth, out of a dam with Black Wagyu DNA including Sanjiro, Kitateruyasudoi and Kikuyasu-400, and Red Wagyu DNA including Hikari and Judo. This pairing should result in calves with early growth, relatively large mature size and excellent maternal characteristics, along with outstanding marbling characteristics. The inbreeding coefficient of this pairing is 1%. Sire and dam are both free of the known genetic disorders. Embryos are grade 1 and are located at Agrimark Genetic Services in Kingsbury, Texas, where the conventional flush was performed. Buyer responsible for shipping if embryos are to be shipped.

THE STEAKS ARE HIGH *frozen embryos*



RUESHAW • SIRE OF LOT 155.

155 3 FROZEN EMBRYOS

Red, Horned, Fullblood Embryos

Consignor: WAGYU 100

SIRE: RUESHAW FB101

DAM: SOR MS BIG ALKARI #4 FB22252

Free of all known genetic disorders

Rueshaw FB101 X SOR Ms Big Alikari #4 FB22252. Quantity -3 embryos. Wagyu100 brings you this one of a kind Rueshaw over Big Al Daughter breeding. The Inbreeding coefficient on this breeding is 0%. Rueshaw was the 1975 Japanese National Champion Bull. Semen on Rueshaw sells for \$5,000 per unit. The dam in this mating is a daughter of HB Big Al. Big Al was the first Akaushi calf born outside of Japan. Free of all genetic disorders.



WORLD K'S BEIJIROU • SIRE OF LOT 156.

156 5 FROZEN EMBRYOS

Black, Horned, Fullblood Embryos

Consignor: WAGYU 100

SIRE: WORLD'S K BEIJIROU FB2289

DAM: MS USURAMI FB11014

Free of all known genetic disorders

Beijirou is a bull that has virtually no semen available and what is available sells for over \$2,500 a straw. This bull is a son of Okutani one of the original females imported with Suzutani, he is sired by Haruki 2 who is starting to become one of the top trait leaders in the breed. He is full brother to Genjirou and full brother to Fujiko the first wagyu born in the United States. The dam in this breeding Ms Usurami is a Fukutsuru 068 Daughter. Fukutsuru 068 is the #1 ranked bull in the U.S. Sire Summary. This is a chance to own something special.



MFC MICHİYOSHI 522C • SIRE OF LOT 157.

157 5 FROZEN EMBRYOS

Black, Horned, Fullblood Embryos

Consignor: WAGYU 100

SIRE: MFC MICHİYOSHI 522C FB21095

DAM: CX4 MS YASU 181A FB18147

Free of all known genetic disorders

MFC Michiyoshi 522C is the only DNA verified SCD AA-10 son of the late Michiyoshi. Michiyoshi the sire of MFC Michiyoshi 522C was the #2 ranked bull free from genetic disorders in the 2014 AWA wagyu bull trials. His semen recently sold for \$1,000 per unit in the 2017 Denver Wagyu auction. MFC Michiyoshi 522C is well on his way to exceed his sire bringing not only a higher SCD Score of AA-10 but also a drastic increase in size. The dam on this breeding is a JVP Kikuyasu 400 daughter. Kikuyasu 400 is a 100% Tajima blood bull, the heaviest Tajima bull imported into the USA with an SCD score of AA-5. Wagyu100 uses this mating to produce cows with excellent size and excellent SCD Scores.



CHR MS ITOZURU DOI 366 • DAM OF LOT 158.

158 5 FROZEN EMBRYOS

Black, Horned, Fullblood Embryos

Consignor: WAGYU 100

SIRE: MCF MICHİYOSHI 522C FB21095

DAM: CHR MS ITOZURU DOI 366 FB9779

Free of all known genetic disorders

In this breeding Wagyu100 combines one of the top bulls of today with a proven top bull of the past. MFC Michiyoshi 522C is an SCD AA-10 bull son of the late Michiyoshi, the #2 ranked disorder free bull in the 2014 U.S. sire summary. The dam of this breeding MS Itozuru Doi 366 is a daughter of Itozuru Doi 151. Itozuru Doi 151 is the most sought after foundation bull. Semen is limited to a handful of straws known to exist with the last recorded sales price exceeding \$9,000 per straw. It is reported that Itozuru Doi 151 beat Michifuku in all statistical categories. Ms Itozuru Doi 366 has an SCD Score of AA-3 and weighs 1,500 lbs. This mating is for anyone looking to establish a solid SCD AA herd without giving up size. Free of all genetic disorders. These embryos are exportable.

164 5 FROZEN EMBRYOS

, Horned, Fullblood Embryos

Consignor: WAGYURANCH.COM

SIRE: KENHANAFUJI FB2461

DAM: KOHANA FB7614

Free of all known genetic disorders

Very few Mazda daughters left...and even fewer coming...and of those every few are as nice as this magnificently long, thick and wide donor "Kohana." She has that trademark freakish extreme length of the Mazdas, and 50% of her blood comes from the only pure Yuhou strain Kedaka x Tottori to ever leave Japan. Here we have arguably the greatest Shimane sire crossed on a direct daughter of the only 100% Yuhou strain Tottori bull to ever leave Japan! Extreme outcross genetics in this package give owners of these resulting AI sires and donor cows some badly needed high growth/marbling/milk heterosis on steroids!

165 5 FROZEN EMBRYOS

, Horned, Fullblood Embryos

Consignor: WAGYURANCH.COM

SIRE: SHIGEFUKU J1822 FB6538

DAM: MEIHI FB6138

Sire is free of all known genetic disorders, Dam is F11C

Check out this donor's pedigree! Sired by the Air Jordan of marbling "068" and a dam out of Bejjiro's full sister "Fujiko," this cross gives you the absolute best in growth and marbling. The future herd bulls and donors from this cross will have Shigefuku, Dai 20 Hirashige, 068 and Fujiko in their pedigrees!!!

166 5 FROZEN EMBRYOS

, Horned, Fullblood Embryos

Consignor: WAGYURANCH.COM

SIRE: JVP KIKUYASU-400 FB2100

DAM: MEIHI FB6138

Sire is free of all known genetic disorders, Dam is F11C

Check out this donor's pedigree! Sired by the Air Jordan of marbling "068" himself and a dam out of Bejjiro's full sister "Fujiko," this cross gives you stunning 80%+ Tajima calves with a straight shot of rare extreme Tajima growth with "400" being the largest import 100% Tajima bull by far at nearly 2000 lbs. Here you will have stacked Doi blood on top of a nice shot of Nami blood from Fujiko with just the right dash of Shimane thrown in for good measure. Extreme high Tajimas with the best of Tajima growth and balance.

168 5 FROZEN EMBRYOS

, Horned, Fullblood Embryos

Consignor: WAGYURANCH.COM

SIRE: JVP KIKUYASU-400 FB2100

DAM: CHR MS ITOZURU DOI 325 FB9745

Sire is free of all known genetic disorders, Dam is F11C

His donor is sired by the immortal Itozuru Doi 151 (Considered by many the greatest composite growth x marbling bull, and only bull Takeda ever had cloned!), Takazakara (The ultimate trait magnifier) and Suzutani (undisputed "Queen of the Breed" all in the same pedigree! Of all the bulls Takeda brought in, only 1 was ever cloned, and he was cloned TWICE: Itozuru Doi 151. Itozuru Doi 151 is widely considered the greatest all around composite bull of the breed and his original straws have sold for over \$15,000 each. Suzutani is hands down considered the greatest Wagyu cow to ever leave Japan as Sanjiro and Shigesigetani's dam. Takazakara is considered perhaps the best maternal sire by many top breeders because of his marbling, growth and milk. Crossing 325 with "400" the largest 100% Tajima ever imported from Japan weighing nearly 2000 lbs, magnifies the growth and marbling magnificently expressed phenotypically in 325. This cross gives you a pure Doi blood sire (Doi blood is what made Kobe beef in Hyogo, Japan famous) with a composite dam sired by the greatest composite sire, and out of Suzatata 2, the daughter of the greatest cow in the breed period, Suzutani.

159 5 FROZEN EMBRYOS

, Horned, Fullblood Embryos

Consignor: WAGYURANCH.COM

SIRE: KENHANAFUJI FB2461

DAM: ESF YASUFUKU II N 0624 O FB5603

Free of all known genetic disorders

This cross gives us the most powerful high growth/milk/marbling genetics in the world coupled with the great Tajima marbling sires of Kikuyasu 400 (the largest Tajima ever exported at 1900+ lbs), Yasufuku Jr, and Monjiro! Kenhanafuji is the rarest of all the 24 original import bulls due to being purchased by a Japanese investor shortly after arriving to America.

160 5 FROZEN EMBRYOS

, Horned, Fullblood Embryos

Consignor: WAGYURANCH.COM

SIRE: JVP KIKUYASU-400 FB2100

DAM: ESF YASUFUKU II N 0624 O FB5603

Free of all known genetic disorders

Line bred Kikuyasu 400 embryos!!! Kikuyasu was the largest 100% Tajima sire ever exported from Japan by far at nearly 2000 lbs! His performance has been proven over and over as he is the maternal grand sire of the great 3 time Denver grand champion bull "Sweet Willie" as well as the donor's phenotypically spectacular sire "0602." Get growth and phenotype while INCREASING Tajima blood.

161 5 FROZEN EMBRYOS

, Horned, Fullblood Embryos

Consignor: WAGYURANCH.COM

SIRE: KENHANAFUJI FB2461

DAM: NANASHI FB10054

Free of all known genetic disorders

This donor is too good to be true. Most breeders say she is the deepest chested, thickest, longest Wagyu cow they have ever seen when they see her. They kept getting so many repeat requests at TransOva to see her, that they put her in her own pasture paddock close to the office to save time showing her. An IVF vet at TransOva said that Nanashi is the "biggest, thickest, nicest looking Wagyu cow they have ever seen there," and they "didn't know Wagyu cows could look like that." What is even more jaw dropping than her phenotype is the fact she is sired by arguably the greatest composite bull of all time, with Sanjiro and Kitaguni Jr as 2nd and 3rd sires. 60%+ Tajima cows just are not supposed to look anything like this! She is a definite breed-changing superfreak. Combining Nanashi with the highest selling Wagyu bull of all time "Kenhanafuji," arguably the greatest bull to ever leave Japan, as evidenced by the Japanese paying \$150,000 for him AFTER he arrived in America, will produce breed changing sires and donors.

162 5 FROZEN EMBRYOS

, Horned, Fullblood Embryos

Consignor: WAGYURANCH.COM

SIRE: JVP HIRATAFUJI 402 FB2116

DAM: NANASHI FB10054

Free of all known genetic disorders

163 5 FROZEN EMBRYOS

, Horned, Fullblood Embryos

Consignor: WAGYURANCH.COM

SIRE: SHIGEFUKU J1822 FB6538

DAM: MUTSUKO FB6130

Free of all known genetic disorders

Maternal sibs to lot 134

THE STEAKS ARE HIGH *frozen embryos*

169 5 FROZEN EMBRYOS

, Horned, Fullblood Embryos

Consignor: **WAGYURANCH.COM**

SIRE: SHIGEFUKU J1822 FB6538

DAM: MEIHISHA FB11016

Sire is free of all known genetic disorders, Dam is F11C

A standout Kedaka x Shimane sired daughter of our famous donor "Meihi," a daughter of incomparable #1 marbling sire "068" and granddaughter of Beijiro's full sister the legendary "Fujiko," Meihisha embryos will have the best of growth and marbling in one tight package. Shigefuku will give these offspring the added commercial value of Kedaka growth and milk in a highly marbled "068" and "Fujiko" influenced package.

170 5 FROZEN EMBRYOS

, Horned, Fullblood Embryos

Consignor: **PLATINUM WAGYU**

SIRE: SHIGEFUKU J1822 FB6538

DAM: BECKY FB15478

Sire is free of all known genetic disorders, Dam is B3FU, CHS50%, CL16FU, F11FU

171A 4 FROZEN EMBRYOS

, Horned, Fullblood Embryos

Consignor: **PLATINUM WAGYU**

SIRE: MT FUJI FB104

DAM: CAROLYN FB15475

Sire is B3FU, CHS99%, CL16FU, F11FU, Dam is B3FU, CHS99%, CL16FU, F11FU

171B 1 FROZEN EMBRYO

, Horned, Fullblood Embryos

Consignor: **PLATINUM WAGYU**

SIRE: KENHANAFUJI FB2461

DAM: CHERYL FB15477

Sire is free of all known genetic disorders, dam is B3FU, CHS99%, CL16FU, F11FU



Full Blood Wagyu Legacy Seed Stock



Weldon Mahan

(214) 277-2422

<http://www.mahanwagyu.com>



172A MAZDA SEMEN 4 UNITS

Black, Horned, Fullblood Bull
 Reg. No. FB103
 Consignor: HILDEBRAND WAGYU

172B MAZDA SEMEN 4 UNITS

Black, Horned, Fullblood Bull
 Reg. No. FB103
 Consignor: HILDEBRAND WAGYU

SIRE: HAKUHO BR 92 BH514
 DAM: MASUTANI B1136818
 B3F, CHSC, CL16F, F11F

173A MT FUJI SEMEN 4 UNITS

Black, Horned, Fullblood Bull
 Reg. No. FB104
 Consignor: HILDEBRAND WAGYU

173B MT FUJI SEMEN 4 UNITS

Black, Horned, Fullblood Bull
 Reg. No. FB104
 Consignor: HILDEBRAND WAGYU

SIRE: KIKUNORI DOI 9285
 DAM: SHIZUKO 978524
 B3FU, CHS99%, CL16FU, F11FU

174 JUDO SEMEN 3 UNITS

Red, Horned, Fullblood Bull
 Reg. No. FB102
 Consignor: LEGENDARY AKAUSHI GENETICS

SIRE: SHIGETAKARA
 DAM: SAKAE RK23331
 B3F, CHSF, CL16F, F11C

Judo- one of the 2 Akaushi bulls brought to the United states in 1976. Judo is a mainstay in numerous show champions by his use in the development of the J30E and J6124F cows that were bred by Bruce Hemmingsen. Judo is an alleged carcass improver and is an outcross to most of the 1994 imports. Like many of the foundation bulls only a limited amount of Judo semen remains available. This is your opportunity to add rare genetics to your inventory



JUDO • SEMEN SELLS AS LOT 174.

175 SHIGEFUKU 005 SEMEN 6 UNITS

Black, Horned, Fullblood Bull
 Reg. No. FB6538
 Consignor: PLATNIUM WAGYU

SIRE: DAI 20 HIRASHIGE 287
 DAM: MORIKITA J141042
 Free of all known genetic disorders

176 SHIGEFUKU 005 SEMEN 5 UNITS

Black, Horned, Fullblood Bull
 Reg. No. FB6538
 Consignor: WAGYURANCH.COM

SIRE: DAI 20 HIRASHIGE 287
 DAM: MORIKITA J141042
 Free of all known genetic disorders

177 SHIGEFUKU 005 SEMEN 5 UNITS

Black, Horned, Fullblood Bull
 Reg. No. FB6538
 Consignor: HAT CREEK CATTLE CO.

SIRE: DAI 20 HIRASHIGE 287
 DAM: MORIKITA J141042
 Free of all known genetic disorders

178 KENAHANAFUGI SEMEN 5 UNITS

Black, Horned, Fullblood Bull
 Reg. No. FB2461
 Consignor: WAGYURANCH.COM

SIRE: ITOHANA
 DAM: HANA FUJI 472029
 Free of all known genetic disorders

179 KENAHANAFUGI SEMEN 5 UNITS

Black, Horned, Fullblood Bull
 Reg. No. FB2461
 Consignor: HAT CREEK CATTLE CO.

SIRE: ITOHANA
 DAM: HANA FUJI 472029
 Free of all known genetic disorders

THE STEAKS ARE HIGH *semen*

180 WORLD K'S BEJIROU SEMEN 10 UNITS

Black, Horned, Fullblood Bull
Reg. No. FB2289
Consignor: PLATNIUM WAGYU

SIRE: WORLD K'S HARUKI 2

DAM: WORLD K'S OKUTANI

Free of all known genetic disorders

181 BR ITOMICHI 0602 SEMEN 20 UNITS

Black, Horned, Fullblood Bull
Reg. No. FB5100
Consignor: PLATNIUM WAGYU

SIRE: TF ITOMICHI 1/2

DAM: JVP KIKU SHIGE 5298E

Free of all known genetic disorders

182 CHR HIRASHIGE 081 SEMEN 20 UNITS

Black, Horned, Fullblood Bull
Reg. No. FB5256
Consignor: PLATNIUM WAGYU

SIRE: HIRASHIGETAYASU J2351

DAM: CHR MS TERUTANI 024

Free of all known genetic disorders

183 BIG JOHN SEMEN 10 UNITS

Black, Horned, Fullblood Bull
Reg. No. FB14329
Consignor: TALLY WINDHAM WAGYU RANCH

SIRE: WORLD K'S SHIGESHIGETANI

DAM: CHR MS SANJIROU 186R

Free of all known genetic disorders

Big John is a 7 tenderness and VA fat

184 MAVERICK SEMEN 10 UNITS

Black, Horned, Fullblood Bull
Reg. No. FB15730
Consignor: TALLY WINDHAM WAGYU RANCH

SIRE: ITOSHIGENAMI

DAM: OTANASHII

B3FU, CHSFU, CL16FU, F1133%

185 BEJIRO 36Z SEMEN 10 UNITS

Black, Horned, Fullblood Bull
Reg. No. FB17188
Consignor: RESERVE CATTLE COMPANY

SIRE: WORLD K'S BEJIROU

DAM: MIZUKURA 17W

Free of all known genetic disorders

Bejiro 36Z is a son of the original World K's Bejiro, who is a full brother to Genjiro. He is sired by Haruki II, and his dam is Okutani, who is one of the great foundation cows of the breed. The Okutani line that our Bejiro son shares also goes back to Fujiko, the first Wagyu female born in the U.S. We also purchased her exclusive cell line in 2012 for \$26,000. The Okutani line our bull comes from is a powerful line, second only to the Suzutani influence breed wide. Bejiro 36Z is out of Mizukura 17W, who weighs 1300 pounds; she traces back to Kobe Mizutani 607E, who currently weighs 1540 pounds. Kobe Mizutani is a daughter of Kenhanafuji, who reportedly sold for a breed record of \$150,000.

186 RCC SHIGEFUKU 059 SEMEN 10 UNITS

Black, Horned, Fullblood Bull
Reg. No. FB23855
Consignor: RESERVE CATTLE COMPANY

SIRE: SHIGEFUKU J1822

DAM: GAW SANSHIGA

Free of all known genetic disorders

RCC Shigefuku 059 is sired by the original Shigefuku, the highest content Kedaka bull ever to leave Japan. Shigefuku himself did not leave Japan; only a small amount of semen made the voyage. Shigefuku is a son of Dai 20 Hirashige 287 and is a half-brother to the greatest bull in Japan, Hirashigekatsu. Hirashigekatsu is producing heavy carcasses with extreme marbling. At the 2007 all Japan Zenkyo competition, six of the top ten bulls were sired by Hirashigekatsu. RCC Shigefuku 059's Dam, Sanshiga, is our top flush cow and top income producing cow. She has produced 39 fertilized embryos for us in one flush and consistently flushes double digits. She is a high Tajima cow, weighing by scale 1500 pounds. Sanshiga has every notable sire in her pedigree: Sanjiro, Shigeshigetani, Haruki II, Michifuku, JVP Fukutsuru 068, and she has the greatest cow ever to leave Japan, Suzutani, on both sides of her pedigree and another great Dam of the breed, Okutani, as well. Our ideal mating for this Shigefuku son would be to line breed other Dai 20 Hirashige 287 influenced cows and lock in the genetic power from that family. RCC Shigefuku 059 is pictured at 20 months and 1300 pounds. His birth weight was 55 pounds. We expect him to go beyond 1800 pounds. He does qualify for export to EU, Canada, Mexico, South and Central America, Australia and South Africa.

187 CHR TAKAZAKURA 101L SEMEN 10 UNITS

Black, Horned, Fullblood Bull
 Reg. No. FB5317
 Consignor: DRURY CATTLE RANCH

SIRE: WORLD K'S TAKAZAKURA
 DAM: CHR KIKUHANAHIME
 B3FU, CHSFU, CL16FU, F1199%

Son of World K's Takazakura with maternal grand-sire TF Kikuhana. Known for passing on great length of body and added muscle shape.

188 JVP HIRATAFUJI 402 SEMEN 5 UNITS

Black, Horned, Fullblood Bull
 Reg. No. FB2116
 Consignor: HAT CREEK CATTLE CO.

SIRE: HIRATA 1317
 DAM: JVP YASUFUJI 1-4 266
 Free of all known genetic disorders

189 JVP HIRATAFUJI 402 SEMEN 4 UNITS

Black, Horned, Fullblood Bull
 Reg. No. FB2116
 Consignor: BRANSON WAGYU CATTLE, LLC

SIRE: HIRATA 1317
 DAM: JVP YASUFUJI 1-4 266
 Free of all known genetic disorders

Semen spot testing of this batch by Stroud ET showed good quality, high concentration and 70% Motility.

190 JVP HIRATAFUJI 402 SEMEN 5 UNITS

Black, Horned, Fullblood Bull
 Reg. No. FB2116
 Consignor: WAGYURANCH.COM

SIRE: HIRATA 1317
 DAM: JVP YASUFUJI 1-4 266
 Free of all known genetic disorders

191A MFC MICHİYOSHI 522C SEMEN 5 UNITS

Black, Horned, Fullblood Bull
 Reg. No. FB21095
 Consignor: WAGYU 100

191B MFC MICHİYOSHI 522C SEMEN 5 UNITS

Black, Horned, Fullblood Bull
 Reg. No. FB21095
 Consignor: WAGYU 100

SIRE: MICHİYOSHI
 DAM: MFC MS ITOSHIGEFUGI2-9
 Free of all known genetic disorders

MFC Michiyoshi 522C is the only DNA verified SCD AA-10 son of the late Michiyoshi. Michiyoshi the sire of MFC Michiyoshi 522C was the #2 ranked bull free from genetic disorders in the 2014 AWA wagyu bull trials. His semen recently sold for \$1,000 per unit in the 2017 Denver wagyu auction. MFC Michiyoshi 522C is well on his way to exceed his sire bringing not only a higher SCD score of AA-10 but also a drastic increase in size. MFC Michiyoshi 522C is currently part of a bull trial that will provide data from 50 progeny. Semen is located at Hawkeye Breeders in Iowa. All semen is EU qualified for export.

192 JVP FUKUTSURA 068 SEMEN 20 UNITS

Black, Horned, Fullblood Bull
 Reg. No. FB2101
 Consignor: PLATNIUM WAGYU

SIRE: DAI 2 YASUTSURU 774
 DAM: TERUYASU
 B3F, CHSF, CL16F, F11C

193 JVP FUKUTSURA 068 SEMEN 5 UNITS

Black, Horned, Fullblood Bull
 Reg. No. FB2101
 Consignor: CRESCENT HARBOR RANCH

SIRE: DAI 2 YASUTSURU 774
 DAM: TERUYASU
 B3F, CHSF, CL16F, F11C

194 JVP YASUTANISOKURA SEMEN 20 UNITS

Black, Horned, Fullblood Bull
 Reg. No. FB2102
 Consignor: PLATNIUM WAGYU

SIRE: YASUKANE
 DAM: NAKATANI
 B3C, CHSF, CL16C, F11C

195 JVP KIKUYASU 400 SEMEN 20 UNITS

Black, Horned, Fullblood Bull
 Reg. No. FB2100
 Consignor: PLATNIUM WAGYU

SIRE: KIKUYASU DOI 575
 DAM: FUKUYOSHI 703223
 Free of all known genetic disorders

THE STEAKS ARE HIGH *semen*



LAG 2627 "BRADY" • SEMEN SELLS AS LOT 197.

197 LAG 2627 "BRADY" SEMEN 10 UNITS

Red, Horned, Fullblood Bull

Reg. No.

Consignor: LEGENDARY AKAUSHI GENETICS

SIRE: RUESHAW

DAM: LAG Z1118P

Brady is a stout bull and like his grandmother Akiko, has a strong top line conformation and an easy going temperament. He is a double bred Rueshaw son and his mother is the Z cow (Rueshaw by Akiko) FB 24698. Brady is currently registered with the American Akaushi Association and like his sister FB 25312 we plan to register him with the American Wagyu Association soon. For comparison purposes, his sister is F-11 free, AA fat and has a 4 tenderness rating, we expect Brady to be graded similarly but will leave that job up to GeneSeek. If you always wanted to add Rueshaw genetics to your breeding program but didn't want to pay the \$4000 a straw for Rueshaw semen, we think Brady is your answer.



ACADEMY H18 • SEMEN SELLS AS LOT 199.



ACADEMY J 34 • SEMEN SELLS AS LOT 200.

196 JVP KIKUYASU 400 SEMEN 5 UNITS

Black, Horned, Fullblood Bull

Reg. No. FB2100

Consignor: WAGYURANCH.COM

SIRE: KIKUYASU DOI 575

DAM: FUKUYOSHI 703223

Free of all known genetic disorders

198 HB BIG AL 502 SEMEN 5 UNITS

Red, Horned, Fullblood Bull

Reg. No. FB2998

Consignor: WAGYURANCH.COM

SIRE: DAI 10 MITSUMARU

DAM: AKIKO

Free of all known genetic disorders

199 ACADEMY H18 SEMEN 10 UNITS

Red, Horned, Fullblood Bull

Reg. No. (AUS)ARWFH0018

Consignor: ACADEMY RED WAGYU

SIRE: THE WRIGHT WAGYU TAMBO E161 (AI) (ET)

DAM: COATES BIG AL E424 (AI) (ET)

Free of all known genetic disorders

200 ACADEMY J 34 SEMEN 10 UNITS

Red, Horned, Fullblood Bull

Reg. No. (AUS)ARWFJ0034

Consignor: ACADEMY RED WAGYU

SIRE: SUMO CATTLE CO BIG AL E211 (AI) (ET)

DAM: ACADEMY RED WAGYUS REIKO F10 (ET)

Free of all known genetic disorders



SOR HASTINGS 1066 • SEMEN SELLS AS LOT 202.

202 SOR HASTINGS 1066 SEMEN 3 UNITS

Red, Horned, Fullblood Bull
 Reg. No. FB23378
 Consignor: LEGENDARY AKAUSHI GENETICS

SIRE: HB BIG AL 502
 DAM: WSI KAEDEMARU 2

Free of all known genetic disorders

204 HW ITOFUJIMICHI 61Y SEMEN 10 UNITS

Black, Horned, Fullblood Bull
 Reg. No. FB13122
 Consignor: DRURY CATTLE RANCH

SIRE: TF ITOMICHI 1/2
 DAM: QUEENFUJI

Free of all known genetic disorders

2014 NWSS Grand Champion Black Fullblood Bull. Son of the great Itomichi 1/2. Dam is a line bred Tajima female descending from the famous Fujiko cow. Known for exceptional disposition, high marbling, and strong maternal traits.

206 WEBBCO MICHİYOSHI B113 SEMEN 5 UNITS

Black, Horned, Fullblood Bull
 Reg. No. FB19880
 Consignor: JW WAGYU

SIRE: MICHİYOSHI
 DAM: WEBBCO ITO 500Y

Free of all known genetic disorders

208 TAJIMAX SEMEN 20 UNITS

Black, Horned, Fullblood Bull
 Reg. No. FB16684
 Consignor: WAGYURANCH.COM

SIRE: WESTHOLME HIRASHIGETAYASU Z278
 DAM: GAW SANSHIGA

Free of all known genetic disorders

201 JC RUESHAW 92 SEMEN 10 UNITS

Red, Horned, Fullblood Bull
 Reg. No. FB16182
 Consignor: DRURY CATTLE RANCH

SIRE: RUESHAW
 DAM: JC MS UMEMARU 30
Free of all known genetic disorders

Son of foundation bull, Rueshaw (FB101), who is the only Japanese National Champion Wagyu to be exported from Japan. Minimal amount of semen was collected from Rueshaw during his lifetime. JC Rueshaw 92 is the full brother to JC Rueshaw 75 - the 2014 & 2015 top marbling, Grand Champion Red Bull at the Houston Livestock Show.

203 JC YASUTANI 068 TEX 8126 SEMEN 6 UNITS

Black, Horned, Fullblood Bull
 Reg. No. FB10098
 Consignor: WINTERS FAMILY BEEF

SIRE: JVP YASUTANISAKURA 100 FB2102
 DAM: HR KOKO 007 100 FB6437
Free of all known genetic disorders

The AWA began testing for recessive genetic disorders in 2010. When members were informed that the foundation bull, JVP Yasutanisakura, was a carrier of 3 of the 4 disorders, his valuable bloodline hit a wall. Breeding to him ceased and few offspring have been registered since 2010. Of his 92 registered progeny, there is only one who is free of all the disorders. This is the one! Having another carrier foundation sire as his maternal grandsire (JVP Fukutsuru-068), it's a miracle that this bull is disorder free. Sensei, as he's known, was entered in the 2010 Texas Bull Test, where he ranked in the top 17% for avg. daily gain and rib eye, with above average marbling. Since then, he has been busy producing F1 feeder calves for the Winters Family Beef business. His birth weights are low and the beef sells out every weekend at the farmers' markets. His pedigree is approx. 55% Tajima, 30% Itozakura/Shimane, & 15% other for a balance of marbling, growth, and milk. This semen presents a unique opportunity to widen your genetic base with no risk of disorder affected calves.

205 MCH SWEET WILLIE A021 SEMEN 4 UNITS

Black, Horned, Fullblood Bull
 Reg. No. FB18248
 Consignor: BRANSON WAGYU CATTLE, LLC

SIRE: TF ITOMICHI 1/2
 DAM: BAR R MISS 24H

Free of all known genetic disorders

207 WEBBCO HIRA JOHN 149D SEMEN 5 UNITS

Black, Horned, Fullblood Bull
 Reg. No. FB24292
 Consignor: JW WAGYU

SIRE: HIRASHIGETAYASU J2351
 DAM: WEBBCO ITO 500Y

Free of all known genetic disorders

209 WORLD K'S TAKAZAKURA SEMEN 5 UNITS

Black, Horned, Fullblood Bull
 Reg. No. FB2892
 Consignor: CRESCENT HARBOR RANCH

SIRE: TAKAEI 1412
 DAM: DAI NI SAKURA 7

Free of all known genetic disorders

THE STEAKS ARE HIGH *semen*

214 **CHR 533** SEMEN 5 FEMALE SORTED UNITS

Black, Horned, Fullblood Bull
Reg. No. FB13499
Consignor: CRESCENT HARBOR RANCH

SIRE: HIRASHIGETAYASU J2351
DAM: SUZUTAKA 2
Free of all known genetic disorders

215 **CHR HIRASHIGETAYASU 533** SEMEN 5 UNITS

Black, Horned, Fullblood Bull
Reg. No. FB13499
Consignor: CRESCENT HARBOR RANCH

SIRE: HIRASHIGETAYASU J2351
DAM: SUZUTAKA 2
Free of all known genetic disorders

216 **CHR 624A** SEMEN 10 CSS CERTIFIED UNITS

Black, Horned, Fullblood Bull
Reg. No. FB17077
Consignor: CRESCENT HARBOR RANCH

SIRE: TF KIKUTSURUDOI
DAM: CHR MS KITAGUNI 394
Free of all known genetic disorders

217 **CHR KIKUTSURU DOI 624A** SEMEN 10 UNITS

Black, Horned, Fullblood Bull
Reg. No. FB17077
Consignor: CRESCENT HARBOR RANCH

SIRE: TF KIKUTSURUDOI
DAM: CHR MS KITAGUNI 394
Free of all known genetic disorders

218 **WORLD K'S KITAGUNI JR** SEMEN 5 UNITS

Black, Horned, Fullblood Bull
Reg. No. FB2422
Consignor: CRESCENT HARBOR RANCH

SIRE: KITAGUNI 7/8
DAM: WORLD K'S NAKAYUKI
Free of all known genetic disorders

221 **SHIGESHIGETANI** SEMEN 5 UNITS

Black, Horned, Fullblood Bull
Reg. No. FB2907
Consignor: CRESCENT HARBOR RANCH

SIRE: WORLD K'S HARUKI 2
DAM: WORLD K'S SUZUTANI
Free of all known genetic disorders

222 **MITSUHIKOKURA 149** SEMEN 5 UNITS

Black, Horned, Fullblood Bull
Reg. No. FB3683
Consignor: CRESCENT HARBOR RANCH

SIRE: ITOHIKARI
DAM: HIKOKURA 3/9
B3F, CHSC, CL16F, F11F

223 **HIRASHIGETAYASU J2351** SEMEN 5 UNITS

Black, Horned, Fullblood Bull
Reg. No. FB670
Consignor: CRESCENT HARBOR RANCH

SIRE: DAI 20 HIRASHIGE 287
DAM: DAI 5 YURUHIME
Free of all known genetic disorders

224 **KITATERUYASUDOI J2810** SEMEN 5 UNITS

Black, Horned, Fullblood Bull
Reg. No. FB686
Consignor: CRESCENT HARBOR RANCH

SIRE: TERUNAGADOI
DAM: YOSHIMI3
B3F, CHSF, CL16F, F11C

225 **WORLD'S K KAGE** SEMEN 5 UNITS

Black, Horned, Fullblood Bull
Reg. No. FB7540
Consignor: CRESCENT HARBOR RANCH

SIRE: TF KIKUHANA
DAM: WORLD K'S REIKO
Free of all known genetic disorders

226 **CHR SHIGESHIGETANI 5** SEMEN 5 UNITS

Black, Horned, Fullblood Bull
Reg. No. FB9861
Consignor: CRESCENT HARBOR RANCH

SIRE: WORLD K'S SHIGESHIGETANI
DAM: CHR MS SANJIROU 185R
Free of all known genetic disorders

227 **CHR SHIGESHIGETANI 5** SEMEN FEMALE
SORTED 5 UNITS

Black, Horned, Fullblood Bull
Reg. No. FB9861
Consignor: CRESCENT HARBOR RANCH

SIRE: WORLD K'S SHIGESHIGETANI
DAM: CHR MS SANJIROU 185R
Free of all known genetic disorders

BMR RED GALAXY XL 7



FOR HD VIDEO
OF THESE BULLS
VISIT

WAGYUEXCHANGE.COM
& CLICK THE
SEMEN TAB



BMR ITOMICHI XL 9006



	EXON Gene	SCD Fat	Tender-ness	Birth wt.	Yearling wt.	Rib Eye	IMF
BMR RED GALAXY XL 7	BC	AA	3	65lb.	648lb.	10.2"	4.3
BMR ITOMICHI XL 9006	BB	AA	8	57lb.	764lb.	10.7"	4.52



**DONATION LOT:
ALL PROCEEDS GO TO THE
TEXAS WAGYU ASSOCIATION**



LOT INCLUDES:

**12 STRAWS CONVENTIONAL SEMEN FROM EACH BULL
& A ONE YEAR MEMBERSHIP TO
THE WAGYU EXCHANGE
WITH 3 FOR SALE OR TRADE ADS**

A TOTAL VALUE OF OVER \$1500.00 USD

WAGYU100

SUCCESS STARTS WITH PRIME GENETICS

RUESHAW, ITOZURU DOI, SHIGEFUKU,
KENHANAGUJI, ITOSHIGEFUJI 147,
SANJIROU, KITAGUNI JR., KAGE, MICHIFUKU,
BIG AL, AND BEJIROU.



HOME OF MICHİYOSHI 522C:

- RARE AA-10 BULL
- 1,200IBS @ 14MONTHS
- EU SEMEN ABALIALE

**CUSTOM EMBRYOS: YOU PICK THE DAM. YOU
PICK THE SIRE.**

**60 TOP DONORS FROM FOUNDATION BULLS TO
CHOOSE FROM.**

Wagyu100.com

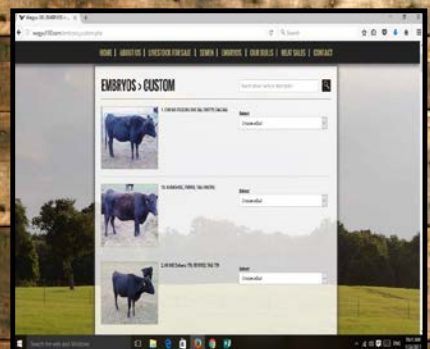

CONTACT CHRIS FISCHER @

easttexasstars@hotmail.com or (469)338-6939

P.O. Box 798 Mineola, TX 75773

@wagyu100 on



Wagyu Exchange

Buy, Sell and Trade Everything Wagyu

THE MOST VISITED WAGYU WEBSITE
IN THE UNITED STATES

AN INEXPENSIVE AND
PROFITABLE WAY TO
MARKET YOUR WAGYU
GENETICS

offering

THE LARGEST SELECTION OF WAGYU
SEMEN AVAILABLE IN THE U.S.

GENETICS FROM TOP BREEDERS FROM
AUSTRALIA & THE U.S

LARGE SELECTION OF EMBRYOS, FULL
BLOOD COWS & BULLS

UPCOMING WAGYU EVENTS
CALENDAR

VIEW UPCOMING WAGYU SALES
CATALOGS

THE LATEST ISSUE OF THE
WAGYU WORLD MAGAZINE

WWW.WAGYUEXCHANGE.COM

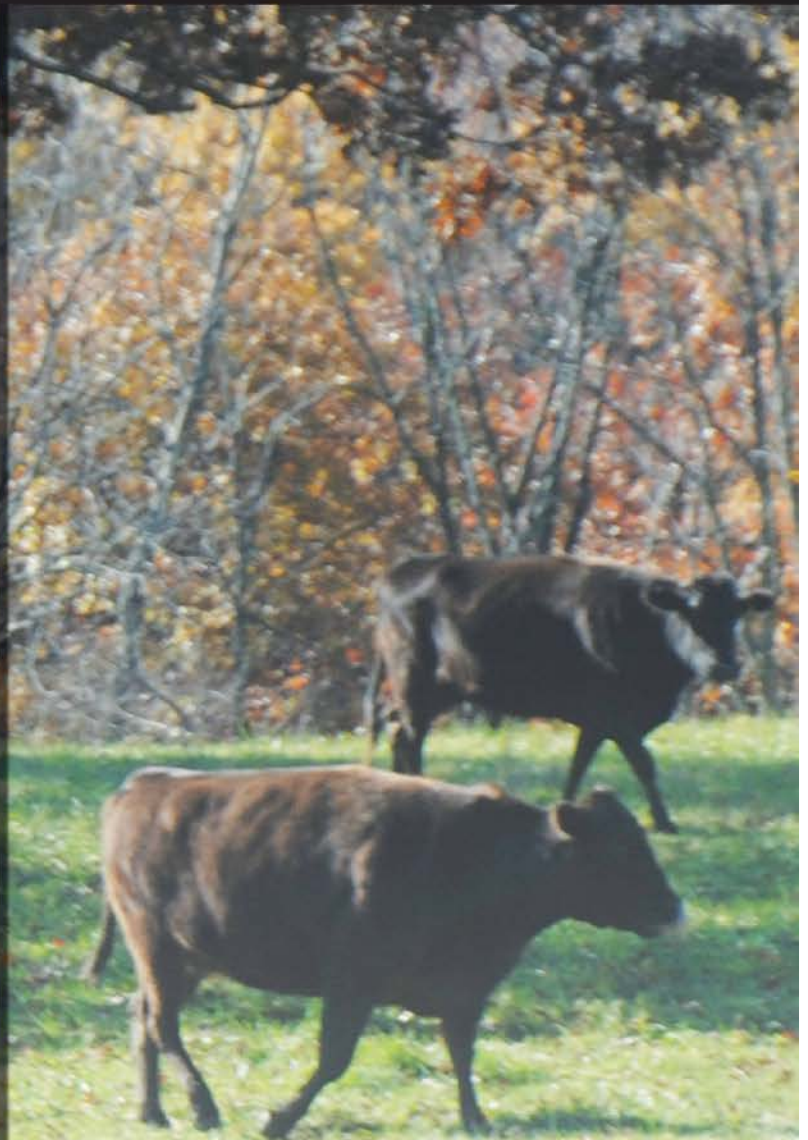

EVERYTHING FOR YOU TO STAY
CONNECTED AS BOTH A BUYER & A SELLER

TRU-TEST™

Scales Built for Livestock

You can't manage what you can't measure

Let Tru-Test scale systems measure your herd's performance, increase efficiencies, and **MAXIMIZE** your profits.



- ✓ Which bull is best for your herd?
- ✓ Do you dose the correct amount of treatment?
- ✓ Which cow is producing the best calves?
- ✓ Can you identify poor performing or sick animals early on?
- ✓ What is your herd's average weaning weight?
- ✓ Do you know what your cattle are worth before going to the sale barn?

BREEDING MANAGEMENT. MADE EASY.

Let Tru-Test stock management solutions help you make breeding decisions that increase profit.

www.tru-test.com • 800.874.8494



**When it's a labor
of love, it isn't "work."**

At Capital Farm Credit, we do things differently. We're a cooperative - that means we're owned by the same ranchers, farmers and agribusinesses we serve. Whether you're looking for operating capital, a beginning rancher loan or need help navigating a rural land purchase, your goals are our goals. And our patronage dividend program means we share our profits and put money back in your pocket.

Together we're better.
Partnership that really pays.



PROUD MEMBER OF THE FARM CREDIT SYSTEM

AUSTIN OFFICE 512.892.4425
5900 Southwest Parkway, Suite 501

 capitalfarmcredit.com | NMLS493828



OUR MINERALS
ARE MORE THAN
JUST MINERALS

LIKE YOUR BEST HAND
IS MORE THAN JUST
YOUR BEST HAND.

TRIED. TRUSTED. TRUE.

For additional information call:
Tim Smith - Vigortone Account Manager 254-977-4741

For product orders call:
Customer Support 800-257-3788

© 2017 Cargill, Incorporated

TEBBEN RANCH

Home of Breed Leaders...



TR ShigeFuji 322 FB 16071



StonyRun 151 Ichiro 1 FB 11842

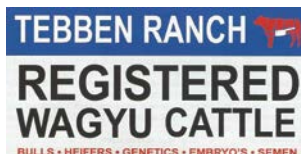

Larry and Michele Tebben
TEBBEN RANCH in Floresville, Texas
512-225-4823

Texas Wagyu Association

Would like to thank the following Companies for their sponsorship of the 2017 TWA Wagyu breed show

GRAHAM

Land and Cattle Co.

Gonzales, Texas



LYSSY & ECKEL
FEEDS

DEAN & PEELER



MEATWORKS

CUSTOM BUTCHERY

Poth, Texas

TEXAS RAISED ALL NATURAL HORMONE FREE



RwTM
ROSEWOOD RANCHES

TEXAS RAISED WAGYU BEEF
AMERICAN KOBE STYLE

Shop Online at ValleyVet.com

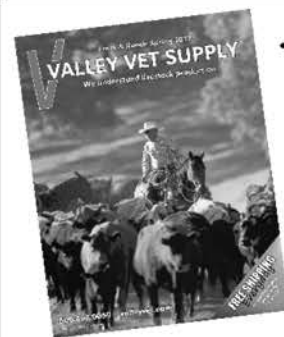

- Vaccines
- Wormers
- Equipment
- Show Supplies
- Much More!



Proud sponsor of the Texas Wagyu Association!



VALLEY VET SUPPLY
800-468-0059
Call For A Free Catalog!

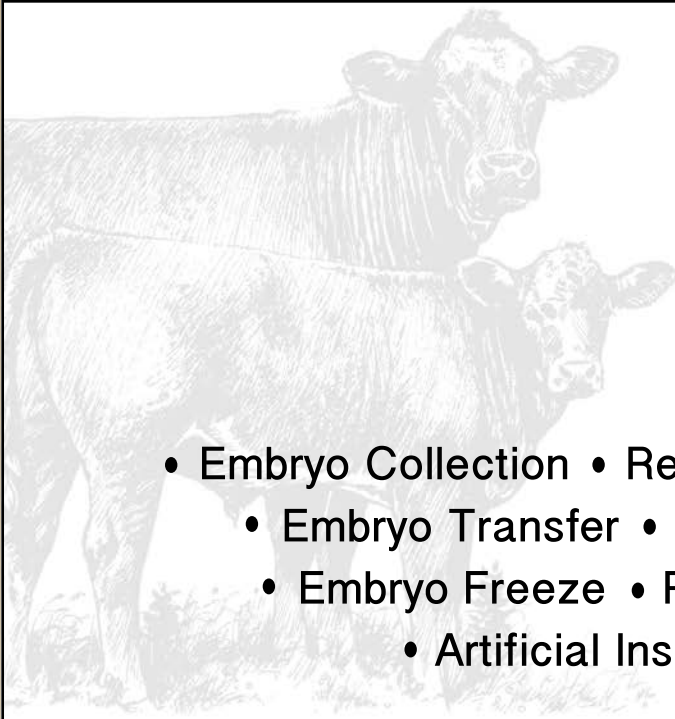

ER ELITE REPRO

- Embryo Collection • Reproductive Ultrasound
- Embryo Transfer • Mobile Laboratory
- Embryo Freeze • Recipient Options
- Artificial Insemination

Jarrett Ezell

895 Rock St. New Braunfels, TX 78130 | 830.708.2157
jarrett@eliterepro.com | eliterepro.com

AGRIMARK



Genetic Services

The Livestock Technology Company

Reagan Brooks
8751 Kingsbury Road
Kingsbury, Texas 78638

(830) 639-4045
(830) 639-4048 Fax
reagan@agrimarkgenetics.com

Embryo Transfer

- Complete In Clinic Services
- Mobile Lab On Farm Services
- Recipient Programs

Ultrasound

- Reproductive Evaluation
- Early Pregnancy
- Fetal Sexing

Genex Semen Services



MORRIS STOCK FARM LLC

Family Owned and Operated Since May, 1962
Specializing in Buy, Selling, Feeding Commercial & Wagyu Cattle
Contacts with Many of the Major Wagyu Packers
We Can Help You Market Your Wagyu Cattle
Pen Sizes from 2-200 head
Consultations Available

8075 Co Rd Y • Gruver, Texas 79040
morris.stockfarm@live.com

Joe Morris, Mgr.
Cell: 806-922-5274

Office: 806-733-2362
Fax: 806-733-5428

BRANDON L BAKER

P.O. Box 100, Kingsbury, TX 78638
210-240-6165
blbakerlivestock@gmail.com

MAHAN WAGYU INC.

Weldon Mahan
4300 W. Waco Dr. Suite B2-339,
Waco, TX 76710
214-277-2422
wm3250@hotmail.com
www.mahanwagyu.com

WAGYU 100

Chris Fischer
P.O. Box 6939, Mineola, TX 75773
469-338-6939
easttexasstars@hotmail.com
wagyu100.com

CLOVERBY WAGYU

Dana Maanum
Rt 5 Box 692, Ava, MO 65608

PLATNIUM WAGYU

Don Cass
8301 Willow Creek Blvd, Oklahoma
City OK 73162
539-664-1955
dcdoncass24@gmail.com

WAGYU RANCH.COM

Grant Whitmer
228 Sacajawea Peak Dr, Bozeman,
MT 59718
801-259-9358
www.wagyu ranch.com

HAT CREEK CATTLE COMPANY

Kevin and Lori Hayden
4396 Watson Rd. S, Puslinch, ONT
CA N0B2J0
519-223-4444

ST GENETICS

Luke Bradford
22575 Hwy 6 South, Navasota, TX
77868
979-571-0028
lbradford@stgen.com

WINTERS FAMILY BEEF

Amy and George Greer
1314 S. Wall St
325-456-7312
wintersfamilybeef@yahoo.com
www.wintersfamilybeef.com

BRADSHAW CATTLE COMPANY

Bailey Bradshaw
P O Box 564, Diana, TX 75640
903-746-0004
baileybradshaw@netscape.com
www.bcwagyu.com

SNR RANCH

Shane Milazzo
601 Killdee Lane, Dyson LA 70529
337-654-5012
sjmilazzo@gmail.com

**ROWE CATTLE CO/ROWE WAGYU
GENETICS**

17091 Parks Corner, Lincoln, AR
72744
479-738-7283
earl.rowe@hotmail.com
www.rowewagyu.com

CLEAR CREEK CATTLE CO.

Bill and Kay Dennis
9501 West Hwy 326, Ocala, FL 34482
325-274-5421

CHISHOLM CATTLE CO.

Jim and Joan Chisholm
P.O. Box 2281, Wimberly, TX 78676
512-619-3815
joan@chisholmcattle.com

DRURY CATTLE RANCH

Bryan Drury
4072 State Hwy K, Cape Girardeau,
MO 63701
417-425-8794

L4 RANCH

George Lyons
2614 Cason St., Houston, TX 77005
832-643-3473

BALD RIDGE WAGYU

Rick Hunter
61-428483836 Aus
baldridgedecattle@bigpond.com

CRESCENT HARBOR RANCH

Grant Whitmer
228 Sacajawea Peak Dr, Bozeman,
MT 59718
801-259-9358

BUCK MTN RANCH

Mike Kirby
P.O. Box 1692, Warsaw, MO 65355
660-221-9225

MIDWEST WAGYU

William Neal
417-664-3524
www.midwestwagyu.com

LAZY DAZE CATTLE CO.

Steve Clonts
13090 W. Hwy 70, Pima, AZ 85543
480-540-2950
svclonts@hotmail.com

SANTA MARIA WAGYU

1201 E. Chester Ave, STE 5A, El
Paso, TX 79902
915-727-1188
jzamido1201@yahoo.com

RED BULL CATTLE CO.

Desi Cicale
1935 County Hwy 112, Hackleburg,
AL 35564
850-619-1119
redbullcattle@gmail.com

TALLY WINDHAM WAGYU RANCH

P.O. Box 1447, Clyde, TX 79510
325-893-5443
twind52519@aol.com

BRANSON WAGYU CATTLE, LLC

Tina Edwardson & Tom Branch
4515 North FM 51, Weatherford, TX
76085-9312
208-755-4147
tina7e@gmail.com
www.bransonwagyu.com

JW WAGYU

Jimmy Webb, DVM
1319 S. Prairie Flower Rd, Turlock,
CA 95380
209-479-1709
jimmywebbdvm@gmail.com
www.jwwagyu.com

BROKEN ARROW WAGYU

Tim Conrad
P O Box 625, Frankston TX 75763
903-521-5235
tconrad5023@gmail.com

YAMAMOTO GENETICS

16102 Anderson County Rd 404,
Palestine, TX 75803
903-521-5232
gycbeef@gmail.com

KAY RANCH

Donna & Bubba Kay
15401 Decker Lake Rd, Manor TX
78653
512-801-1424
kayranch@gmail.com
www.kayranchtexas.com

FIVE STAR WAGYU RANCH

210 Timberwilde Lane, Houston, TX
77024
713-724-8400
sherwinsiff@gmail.com

M6 RANCH

Kevin & Jessica Moore
2929 Oak Hill Rd, Alvarado, TX
76009
817-822-7109
Kevin@m6branch.com

UFR RANCH

Joe & Jean McWilliams
20101 PR 4101, Cross Plains TX
76443
325-668-5702
joemc41@yahoo.com

BIG LIFE FARMS

Steve Cattaneo
18060 Ferry Road, Winslow, AR
72959
429-409-4136
biglifefarm@gmail.com
www.biglifefarm.com

FAC FARMS LLC

Shane Milazzo
717 Duhon Rd, Lafayette LA 70506
www.facfarms.com

B BAR S CATTLE

Don Bews
RR 2 Box 2915, Mountain View, MO
65548
417-2472418
donbews@yahoo.com
bbarscattle.com

C FREE FARMS

Charlene Shaske
P O Box 8, Pinetta, FL. 32350
cfreefarms@yahoo.com
www.cfreefarms.com

ROCKING 711 RANCH, INC.

Jim Long
910 Alkire Lake Dr., Sugar Land, TX
77478
713-412-0129
jim@rocking711.com

LEGENDARY AKAUSHI GENETICS

Bill Fisher
713-412-6228
sales@akaushigenetics.com

TURNER RIVER RANCH LLC

Rick Turner
659 FM 337, Medina, TX 78055
830-522-1073

TEBBEN RANCH

Larry & Michelle Tebben
1575 Business Loop 181N, Flores-
ville TX 78114
www.tebbenwagyu.com

ACADEMY RED WAGYU

80 Roseneath Ln., Armidale, Australia
acadcattle@tpg.com.au

RESERVE CATTLE COMPANY

Chris Brant
35702 S State Rt B Hwy, Garden City
MO 64747
Cbrant100@gmail.com

NICOL CATTLE COMPANY

Kelly Nicol
101 Redbud Circle, Crockett TX
75835
kellytnicol@yahoo.com

HILDEBRAND WAGYU

314 CR 326, Rosebud, TX

LUCKY 7 RANCH

Ralph Lee
P.O. Box 24, Hamilton, TX 76531
254-233-3557

SCHACHER AUCTION SERVICES

PO Box 33804, Fort Worth, Texas 76162

Pre-Sort
First Class Mail
US Postage
PAID
SlateGroup

